

HARCOAg EQUIPMENT PERSONNEL LIST

<i>*File at Front of Catalogue</i>	Ext	Residence	Cellular
PRESIDENT Jim Harkness – jimh@harknessequipment.ca	229	519-338-2942	519-323-7065
SALES MANAGER Jake (John) Harkness – jakeh@harcoag.ca	226		519-323-6119
TRANSPORT MANAGER & SALES Wes Hope – wesh@harcoag.ca	237		519-323-1416
GENERAL MANAGER (TRAINEE) Allie Hurst – alexandriah@harknessequipment.ca	230		
ADMINISTRATION Sheila Rodway – sheilar@harknessequipment.ca	239		
CONTROLLER Tim Radstake – timr@harknessequipment.ca	245		
PARTS MANAGER parts@harcoag.ca	238		
TERRITORY SALES MANAGERS			
WESTERN ONTARIO // CENTRAL ONTARIO // QUEBEC // EASTERN ONTARIO Shannon Little – shannonl@harcoag.ca	225		519-323-7614
MARITIMES // NEW YORK // PENNSYLVANIA Shannon Little – shannonl@harcoag.ca Jake Harkness – jakeh@harcoag.ca Wes Hope – wesh@harcoag.ca			See above

HARCO CONTACT INFORMATION

5808 Highway 9, R.R. #4, Harriston, Ontario, N0G 1Z0

Office: 519-338-2923 • Fax: 519-338-2756

Watts: 1-800-461-0547 • Watts Fax: 1-800-650-1567

sales@harcoag.ca • www.harcoag.ca

**BIG JIM
TAB**



WHEEL PACKERS

Manufactured in-house at Harco Ag Equipment, Big Jim Packers are designed to give you greater durability and feature adjustable frames up to 15' models to permit exact matching of packer width to customer requirements. Our "DUCTILE WHEELS" are a top quality, thicker, heavier wheel which is a major improvement in reducing wheel breakage. For wider models, please inquire.

Standard Equipment: High Quality Ductile Wheels, centre bearing 9 feet and up, adjustable frame 9-15 feet, 3 year limited warranty on ductile packer wheels.

Single Gang Specifications (9-15 feet):

Tubular frame construction 3/16" wall tongue and centre tube, 1/4" wall extension tubes, nine foot tongue length, 1/2" x 6" bearing hangers, bearing mounted in hanger for rock protection, bearing has a wide inner ring for more shaft contact, eccentric locking collar and duplex seal consisting of an oil-proof synthetic rubber seal and a steel slinger, greasable flangette, heavy duty ductile iron wheel retaining collar designed by HARCO, Grade 5 hardware, rear draw hitch.

BIG JIM exclusive telescopic frame allows dealer to tailor packer width in-house.

Colour Options: Red, Green & Blue

16 Foot Single Gang Packer Specifications:

4" x 4" x 1/4" wall tubular construction, 11 foot tongue length, 1/2" x 6" bearing hangers, flat bar reinforced, bearings mount inside for rock protection, 2 centre bearing hangers, rear draw hitch.



15" – 33 lbs / Set

18" – 50 lbs / Set

Single Gang Packer with 15" Ductile Iron Smooth/Sprocket Wheel Combination

Model	Coverage	Description	Weight (lbs)	Price
BJ303	3'	Sprocket Packer Pup	543	\$2,287.00
BJ304	4'	Sprocket Packer Pup	675	\$2,647.00
BJ305	5'	Sprocket Packer Pup	794	\$3,004.00
BJ306	6'	Sprocket Packer Pup	920	\$3,364.00
BJ309C	9'	Sprocket Packer – Extendable Frame	1,316	\$5,456.00
BJ3010C	10'	Sprocket Packer – Extendable Frame	1,477	\$5,885.00
BJ3011C	11'	Sprocket Packer – Extendable Frame	1,560	\$6,343.00
BJ3012C	12'	Sprocket Packer – Extendable Frame	1,720	\$6,784.00
BJ3013C	13'	Sprocket Packer – Extendable Frame	1,799	\$7,227.00
BJ3014C	14'	Sprocket Packer – Extendable Frame	1,878	\$7,668.00
BJ3015C	15'	Sprocket Packer – Extendable Frame	2,003	\$8,116.00
BJ3016	16'	Sprocket Packer – Solid Frame	2,120	\$9,062.00

Single Gang Packer with 18" Ductile Iron Smooth/Sprocket Wheel Combination

Model	Coverage	Description	Weight (lbs)	Price
BJ318	3'	Sprocket Packer Pup	778	\$2,804.00
BJ418	4'	Sprocket Packer Pup	969	\$3,220.00
BJ518	5'	Sprocket Packer Pup	1,163	\$3,639.00
BJ618	6'	Sprocket Packer Pup	1,328	\$4,049.00
BJ918C	9'	Sprocket Packer – Extendable Frame	1,872	\$6,302.00
BJ1018C	10'	Sprocket Packer – Extendable Frame	2,214	\$6,789.00
BJ1118C	11'	Sprocket Packer – Extendable Frame	2,371	\$7,279.00
BJ1218C	12'	Sprocket Packer – Extendable Frame	2,604	\$7,768.00
BJ1318C	13'	Sprocket Packer – Extendable Frame	2,757	\$8,259.00
BJ1418C	14'	Sprocket Packer – Extendable Frame	2,910	\$8,747.00
BJ1518C	15'	Sprocket Packer – Extendable Frame	3,108	\$9,240.00
BJ1618C	16'	Sprocket Packer – Solid Frame	3,250	\$10,296.00



40 lbs. Each

Single Gang Packer with 19" Ductile Notched Wheels

Scrapers Per Foot - \$85.00

Model	Coverage	Description	Weight (lbs)	Price
BJ319	3'	Notched Wheel Packer Pup	719	\$2,434.00
BJ419	4'	Notched Wheel Packer Pup	909	\$3,024.00
BJ519	5'	Notched Wheel Packer Pup	1,088	\$4,001.00
BJ619	6'	Notched Wheel Packer Pup	1,238	\$4,103.00
BJ919C	9'	Notched Wheel Packer – Extendable Frame	1,845	\$6,169.00
BJ1019C	10'	Notched Wheel Packer – Extendable Frame	2,064	\$6,611.00
BJ1119C	11'	Notched Wheel Packer – Extendable Frame	2,206	\$7,052.00
BJ1219C	12'	Notched Wheel Packer – Extendable Frame	2,424	\$7,497.00
BJ1319C	13'	Notched Wheel Packer – Extendable Frame	2,562	\$7,939.00
BJ1419C	14'	Notched Wheel Packer – Extendable Frame	2,700	\$8,379.00
BJ1519C	15'	Notched Wheel Packer – Extendable Frame	2,883	\$8,821.00
BJ1619C	16'	Notched Wheel Packer – Solid Frame	3,010	\$9,961.00



45 lbs. Each

Single Gang Packer with 20" Ductile Crowfoot Wheels

Model	Coverage	Description	Weight (lbs)	Price
BJ320	3'	Crowfoot Packer Pup	529	\$2,099.00
BJ420	4'	Crowfoot Packer Pup	639	\$2,705.00
BJ520	5'	Crowfoot Packer Pup	749	\$3,312.00
BJ620	6'	Crowfoot Packer Pup	859	\$3,925.00
BJ920C	9'	Crowfoot Packer – Extendable Frame	1,235	\$5,312.00
BJ1020C	10'	Crowfoot Packer – Extendable Frame	1,288	\$5,657.00
BJ1120C	11'	Crowfoot Packer – Extendable Frame	1,461	\$5,999.00
BJ1220C	12'	Crowfoot Packer – Extendable Frame	1,612	\$6,343.00
BJ1320C	13'	Crowfoot Packer – Extendable Frame	1,682	\$6,686.00
BJ1420C	14'	Crowfoot Packer – Extendable Frame	1,752	\$7,026.00
BJ1520C	15'	Crowfoot Packer – Extendable Frame	1,868	\$7,368.00
BJ1620C	16'	Crowfoot Packer – Solid Frame	2,012	\$8,152.00



Transport Kits

- Bolts to single gang packers with 4" x 4" frame
- **Consists of:** 3000 PSI Cylinders, hoses and couplers, 15" x 6" x 6-bolt rims with 9.5L-15 tires, 4000 lb. hubs, implement jack, safety chain, SMV sign and all necessary hardware for installation.

Model	Description	Weight (lbs)	Price
BJ330	Transport Kit (Single Wheel)	390	\$3,518.00
BJ330-D	Transport Kit (Dual Wheel)	470	\$4,539.00
BJ331-D	Transport Kit (16 Foot Dual Wheel)	470	\$4,569.00
BJLK	LED Light Kit		\$580.00
Set Up		\$180.00 Dealer Net	

Three Point Hitch Packer (New Models)

Choose required model from above price list and add 3 PTH to model number. For example: BJ1419C-3PTH comes less tongue and braces.

Use same prices as on standard single gang packers.

Three Point Hitch Kit (In Service Packers)

Consists of: Lower link brackets, u-bolt mount, centre link post, rear tow hitch, all necessary mounting hardware and jack stand.

Does not include pins.

BJ173

95 lbs.

\$914.00

HARRISTON, ON
5808 Hwy #9, Harriston, Ontario, N0G 1Z0
Phone: 519-338-2923, Fax: 519-338-2756
Email: sales@harcoag.ca
www.harcoag.ca



FOLDING WHEEL PACKERS

BIG JIM VERTICAL packers available in sizes 16 to 20 feet and VERTICAL FLEX WING packers available in 21 to 50 feet, feature the same high quality ductile wheels as our single gang packers.

- Floating gangs to contour ground better
- Transport wheels ahead of centre gang for reduced tongue weight
- Heavy tubular frame construction
- Improved centre gang flotation for reduced stress on centre packer wheels
- Packer guaranteed to meet footage noted
- **Colour Options: Red, Green, Blue & Orange**

Standard Equipment:

- 3000 PSI cylinders, hoses & couplers
- 7000 lb drop leg tongue jack
- Highway lights & reflective tape
- 3 year limited warranty on ductile wheels
- Greasable wheel gang bearings
- Perfect hitch – forged, adjustable pintle/clevis
- DOT tagged safety chains
- 9.5L – 15 8-Ply Tires (16-20 foot models)
- 11L – 15 8-Ply Tires (21-40 foot models)

Note: See below for standard hydraulic set up and optional hydraulic configurations available for each model of packer.

Big Jim Optional Hydraulic Folding Packages

Package	List
<u>Mini V Packer – 16 – 20 feet #BJHPMV1</u> Standard hydraulics includes 1 set of hoses, controls, wings & wheel legs Hydraulic option #1 includes 2 sets of hoses – 1 for wings & 1 for wheel legs	\$504.00
<u>3 Section Vertical Fold Packer – 21 – 32 feet #BJHPVF1</u> Standard hydraulics includes 1 set of hoses, controls, wings & wheel legs Hydraulic option #1 includes 2 sets of hoses – 1 for wings & 1 for wheel legs	\$604.00
<u>5 Section Vertical Fold Packer – 32 – 40 feet #BJHPDVF1</u> Standard hydraulics includes 2 sets of hoses – 1 set for inner wing & wheel legs, 1 set for outer wings Hydraulic option #1 includes 3 sets of hoses – 1 set for inner wings, 1 set for outer wings & 1 set for wheel legs	\$1,110.00

FOB HARRISTON – DESIGN & PRICE ARE SUBJECT TO CHANGE WITHOUT NOTICE



18" – 50 lbs. / Set

Helpful Tip:

Model Number Abbreviations:

MV = Mini Vertical Fold

VF = Vertical Fold

DVF = Double Wing Vertical Fold

Mini Vertical Fold with 18" Ductile Smooth/Sprocket Wheel Combination

Model	Coverage	Description	Weight (lbs)	Transport Width	Transport Height	Price
BJ1816MV	16'	Vertical Fold Packer	3,945	11' 6"		\$22,630.00
BJ1817MV	17'	Vertical Fold Packer	4,084	11' 6"		\$23,165.00
BJ1818MV	18'	Vertical Fold Packer	4,223	11' 6"		\$23,685.00
BJ1819MV	19'	Vertical Fold Packer	4,362	11' 6"		\$24,305.00
BJ1820MV	20'	Vertical Fold Packer	4,501	11' 6"		\$25,386.00

3 Section Super Flex Packer with 18" Ductile Smooth/Sprocket Wheel Combination

Model	Coverage	Description	Weight (lbs)	Transport Width	Transport Height	Price
BJ1821VF	21'	3 Section Super Flex Packer	6,624	12' 8"	10'	\$29,813.00
BJ1822VF	22'	3 Section Super Flex Packer	6,772	12' 8"	10' 6"	\$31,054.00
BJ1823VF	23'	3 Section Super Flex Packer	7,020	12' 8"	11'	\$32,296.00
BJ1824VF	24'	3 Section Super Flex Packer	7,168	12' 8"	11' 6"	\$33,521.00
BJ1825VF	25'	3 Section Super Flex Packer	7,416	12' 8"	12'	\$34,748.00
BJ1826VF	26'	3 Section Super Flex Packer	7,776	12' 8"	12' 6"	\$36,433.00
BJ1827VF	27'	3 Section Super Flex Packer	8,024	12' 8"	13'	\$37,660.00
BJ1828VF	28'	3 Section Super Flex Packer	8,172	14' 8"	12' 6"	\$38,889.00
BJ1829VF	29'	3 Section Super Flex Packer	8,420	14' 8"	13'	\$40,114.00
BJ1830VF	30'	3 Section Super Flex Packer	8,648	16' 8"	12' 6"	\$41,338.00
BJ1831VF	31'	3 Section Super Flex Packer	8,896	16' 8"	13'	\$42,565.00
BJ1832VF	32'	3 Section Super Flex Packer	9,044	16' 8"	13' 6"	\$43,718.00

5 Section Super Flex Packer with 18" Ductile Smooth/Sprocket Wheel Combination

Model	Coverage	Description	Weight (lbs)	Transport Width	Transport Height	Price
BJ1833DVF	33'	5 Section Super Flex Packer	9,544	14' 8"	10' 9"	\$49,106.00
BJ1834DVF	34'	5 Section Super Flex Packer	9,692	14' 8"	10' 9"	\$50,015.00
BJ1835DVF	35'	5 Section Super Flex Packer	9,940	14' 8"	11' 3"	\$50,921.00
BJ1836DVF	36'	5 Section Super Flex Packer	10,188	14' 8"	11' 3"	\$51,829.00
BJ1837DVF	37'	5 Section Super Flex Packer	10,336	14' 8"	11' 9"	\$52,736.00
BJ1838DVF	38'	5 Section Super Flex Packer	10,584	14' 8"	11' 9"	\$53,645.00
BJ1839DVF	39'	5 Section Super Flex Packer	10,732	14' 8"	12' 3"	\$54,548.00
BJ1840DVF	40'	5 Section Super Flex Packer	10,980	14' 8"	12' 3"	\$55,461.00
BJ1842DVF	42'	5 Section Super Flex Packer	11,270	14' 8"	12' 9"	\$56,579.00
BJ1845DVF	45'	5 Section Super Flex Packer	11,810	16' 8"	13'	\$59,182.00



40 lbs. Each; 3 Per Foot

Helpful Tip:

Model Number Abbreviations:

MV = Mini Vertical Fold

VF = Vertical Fold

DVF = Double Wing Vertical Fold

Scrapers \$85.00 per foot

Mini Vertical Fold with 19" Notched Ductile Wheels

Model	Coverage	Description	Weight (lbs)	Transport Width	Transport Height	Price
BJ1916MV	16'	Vertical Fold Packer	3,945	11' 6"		\$21,882.00
BJ1917MV	17'	Vertical Fold Packer	4,084	11' 6"		\$22,450.00
BJ1918MV	18'	Vertical Fold Packer	4,223	11' 6"		\$22,783.00
BJ1919MV	19'	Vertical Fold Packer	4,362	11' 6"		\$23,284.00
BJ1920MV	20'	Vertical Fold Packer	4,501	11' 6"		\$24,283.00

3 Section Super Flex Packer with 19" Notched Ductile Wheels

Model	Coverage	Description	Weight (lbs)	Transport Width	Transport Height	Price
BJ1921VF	21'	3 Section Super Flex Packer	5,994	12' 8"	10'	\$26,674.00
BJ1922VF	22'	3 Section Super Flex Packer	6,202	12' 8"	10' 6"	\$27,888.00
BJ1923VF	23'	3 Section Super Flex Packer	6,330	12' 8"	11'	\$29,262.00
BJ1924VF	24'	3 Section Super Flex Packer	6,538	12' 8"	11' 6"	\$30,520.00
BJ1925VF	25'	3 Section Super Flex Packer	6,666	12' 8"	12'	\$31,769.00
BJ1926VF	26'	3 Section Super Flex Packer	6,874	12' 8"	12' 6"	\$33,481.00
BJ1927VF	27'	3 Section Super Flex Packer	7,002	12' 8"	13'	\$34,735.00
BJ1928VF	28'	3 Section Super Flex Packer	7,210	14' 8"	12' 6"	\$35,988.00
BJ1929VF	29'	3 Section Super Flex Packer	7,338	14' 8"	13'	\$37,242.00
BJ1930VF	30'	3 Section Super Flex Packer	7,626	16' 8"	12' 6"	\$38,685.00
BJ1931VF	31'	3 Section Super Flex Packer	7,754	16' 8"	13'	\$39,939.00
BJ1932VF	32'	3 Section Super Flex Packer	7,962	16' 8"	13' 6"	\$41,192.00

5 Section Super Flex Packer with 19" Notched Ductile Wheels

Model	Coverage	Description	Weight (lbs)	Transport Width	Transport Height	Price
BJ1933DVF	33'	5 Section Super Flex Packer	8,564	14' 8"	10' 9"	\$45,142.00
BJ1934DVF	34'	5 Section Super Flex Packer	8,772	14' 8"	10' 9"	\$46,391.00
BJ1935DVF	35'	5 Section Super Flex Packer	8,900	14' 8"	11' 3"	\$47,654.00
BJ1936DVF	36'	5 Section Super Flex Packer	9,108	14' 8"	11' 3"	\$48,901.00
BJ1937DVF	37'	5 Section Super Flex Packer	9,236	14' 8"	11' 9"	\$50,151.00
BJ1938DVF	38'	5 Section Super Flex Packer	9,444	14' 8"	11' 9"	\$51,410.00
BJ1939DVF	39'	5 Section Super Flex Packer	9,572	14' 8"	12' 3"	\$52,663.00
BJ1940DVF	40'	5 Section Super Flex Packer	9,780	14' 8"	12' 3"	\$53,919.00
BJ1942DVF	42'	5 Section Super Flex Packer	10,040	14' 8"	12' 9"	\$55,242.00
BJ1945DVF	45'	5 Section Super Flex Packer	10,508	16' 8"	13'	\$57,825.00



45 lbs. Each; 2 Per Foot

Helpful Tip:

Model Number Abbreviations:

MV = Mini Vertical Fold

VF = Vertical Fold

DVF = Double Wing Vertical Fold

Mini Vertical Fold with 20" Ductile Crowfoot Wheels

Model	Coverage	Description	Weight (lbs)	Transport Width	Transport Height	Price
BJ2020MV	16'	Vertical Fold Packer	3,300	11' 6"		\$19,425.00
BJ2017MV	17'	Vertical Fold Packer	3,471	11' 6"		\$19,796.00
BJ2018MV	18'	Vertical Fold Packer	3,602	11' 6"		\$20,183.00
BJ2019MV	19'	Vertical Fold Packer	3,730	11' 6"		\$20,540.00
BJ2020MV	20'	Vertical Fold Packer	3,866	11' 6"		\$20,882.00

3 Section Super Flex Packer with 20" Ductile Crowfoot Wheels

Model	Coverage	Description	Weight (lbs)	Transport Width	Transport Height	Price
BJ2021VF	21'	3 Section Super Flex Packer	5,150	12' 8"	10'	\$23,997.00
BJ2022VF	22'	3 Section Super Flex Packer	5,289	12' 8"	10' 6"	\$25,071.00
BJ2023VF	23'	3 Section Super Flex Packer	5,427	12' 8"	11'	\$26,412.00
BJ2024VF	24'	3 Section Super Flex Packer	5,565	12' 8"	11' 6"	\$27,484.00
BJ2025VF	25'	3 Section Super Flex Packer	5,703	12' 8"	12'	\$28,555.00
BJ2026VF	26'	3 Section Super Flex Packer	6,043	12' 8"	12' 6"	\$29,854.00
BJ2027VF	27'	3 Section Super Flex Packer	6,181	12' 8"	13'	\$30,927.00
BJ2028VF	28'	3 Section Super Flex Packer	6,319	14' 8"	12' 6"	\$32,000.00
BJ2029VF	29'	3 Section Super Flex Packer	6,457	14' 8"	13'	\$33,075.00
BJ2030VF	30'	3 Section Super Flex Packer	6,675	16' 8"	12' 6"	\$35,374.00
BJ2031VF	31'	3 Section Super Flex Packer	6,813	16' 8"	13'	\$37,674.00
BJ2032VF	32'	3 Section Super Flex Packer	6,951	16' 8"	13' 6"	\$39,973.00

5 Section Super Flex Packer with 20" Ductile Crowfoot Wheels

Model	Coverage	Description	Weight (lbs)	Transport Width	Transport Height	Price
BJ2033DVF	33'	5 Section Super Flex Packer	7,614	14' 8"	10' 9"	\$40,718.00
BJ2034DVF	34'	5 Section Super Flex Packer	7,752	14' 8"	10' 9"	\$41,836.00
BJ2035DVF	35'	5 Section Super Flex Packer	7,890	14' 8"	11' 3"	\$42,962.00
BJ2036DVF	36'	5 Section Super Flex Packer	8,028	14' 8"	11' 3"	\$44,078.00
BJ2037DVF	37'	5 Section Super Flex Packer	8,166	14' 8"	11' 9"	\$45,202.00
BJ2038DVF	38'	5 Section Super Flex Packer	8,304	14' 8"	11' 9"	\$46,318.00
BJ2039DVF	39'	5 Section Super Flex Packer	8,442	14' 8"	12' 3"	\$47,436.00
BJ2040DVF	40'	5 Section Super Flex Packer	8,580	14' 8"	12' 3"	\$48,555.00
BJ2042DVF	42'	5 Section Super Flex Packer	8,740	14' 8"	12' 9"	\$49,825.00
BJ2045DVF	45'	5 Section Super Flex Packer	9,020	16' 8"	13' 3"	\$53,477.00
BJ2048DVF	48'	5 Section Super Flex Packer	9,470	16' 8"	13' 9"	\$56,829.00
BJ2050DVF	50'	5 Section Super Flex Packer	9,770	16' 8"	14' 3"	\$59,063.00

FOB HARRISTON – DESIGN & PRICE ARE SUBJECT TO CHANGE WITHOUT NOTICE

HARRISTON, ON
5808 Hwy #9, Harriston, Ontario, N0G 1Z0
Phone: 519-338-2923, Fax: 519-338-2756
Email: sales@harcoag.ca
www.harcoag.ca



SUPERFLEX MAGNUM PACKERS

5 Section Superflex Magnum with 18" Ductile Smooth/Sprocket Wheel Combination					
Model	Coverage	Description	Approximate Weight (lbs)	Transport Width	Price
BJ1845VFM	45'	5 Section Superflex Magnum Packer	16,234	16' 8"	\$79,993.00
BJ1848VFM	48'	5 Section Superflex Magnum Packer	16,945	16' 8"	\$82,445.00
BJ1850VFM	50'	5 Section Superflex Magnum Packer	17,452	16' 8"	\$84,071.00

Scrapers Per Foot - \$85.00

5 Section Superflex Magnum with 19" Ductile Notched Wheels					
Model	Coverage	Description	Approximate Weight (lbs)	Transport Width	Price
BJ1945	45'	5 Section Superflex Magnum Packer	14,873	16' 8"	\$77,270.00
BJ1948	48'	5 Section Superflex Magnum Packer	15,499	16' 8"	\$79,519.00
BJ1950	50'	5 Section Superflex Magnum Packer	15,934	16' 8"	\$81,010.00

HARRISTON, ON
5808 Hwy #9, Harriston, Ontario, N0G 1Z0
Phone: 519-338-2923, Fax: 519-338-2756
Email: sales@harcoag.ca
www.harcoag.ca



DRUM ROLLERS

Big Jim Drum Rollers are made in-house at Harriston, Ontario. All rollers from 4 feet to 34 feet use a 30" diameter x 3/8" wall tube for the drum.

Heavy Duty Lawn Rollers

The Heavy Duty Lawn Rollers feature 3/8" drum material, 1" centre shaft and bearings with pressed steel flanges, 10 gauge end plates, 1 1/4" fill plug and 3/4" vent plug, formed side plates, 2" x 2" tongue and front tube.

Model	Description	Dry Weight (lbs)	Price
BJLR4-HD	4' Heavy Duty Lawn Roller	606	\$1,718.00
BJLR5-HD	5' Heavy Duty Lawn Roller	733	\$1,987.00
BJLR6-HD	6' Heavy Duty Lawn Roller	864	\$2,271.00

Colour Options available during Early Order Program ONLY

Colour Options: Red, Green, Blue & Orange

Extra Heavy Duty Lawn Rollers

The Extra Heavy Duty Lawn Rollers feature 3/8" drum material, 1 3/4" centre shaft and greasable pillow block bearings, 1/4" end plates, 1 1/4" fill plug and 3/4" vent plug, 2" x 2" tubular tongue and frame.

Model	Description	Dry Weight (lbs)	Price
BJLR4-EHD	4' Extra Heavy Duty Lawn Roller	720	\$2,300.00
BJLR5-EHD	5' Extra Heavy Duty Lawn Roller	857	\$2,583.00
BJLR6-EHD	6' Extra Heavy Duty Lawn Roller	998	\$2,872.00
BJLR7-EHD	7' Extra Heavy Duty Lawn Roller	1,135	\$3,146.00
BJLR8-EHD	8' Extra Heavy Duty Lawn Roller	1,272	\$3,434.00

Colour Options: Red, Green, Blue & Orange

Note: Drum holds 4.666 cubic feet per foot. Water at 62.5 lbs. per cubic foot adds 291.61 lbs. per foot.

HARRISTON, ON
5808 Hwy #9, Harriston, Ontario, N0G 1Z0
Phone: 519-338-2923, Fax: 519-338-2756
Email: sales@harcoag.ca
www.harcoag.ca



SINGLE GANG ROLLERS

Single Gang Rollers feature standard scrapers, 1 3/4" bearing shaft, double end plates (outer 3/8" thick and inner 1/4" thick), SMV sign mount bracket, welded clevis hitch, 4" x 4" x 1/4" tubular frame, 1 3/4" flanged bearings and reflective tape.

Colour Options: **Red, Green, Blue & Orange**

Model	Coverage	Description	Weight (lbs.)	Price
BJDR09	9' 6"	Single Gang Roller	2,213	\$6,248.00
BJDR10	10' 6"	Single Gang Roller	2,362	\$6,683.00
BJDR11	11' 6"	Single Gang Roller	2,511	\$7,113.00
BJDR12	12' 6"	Single Gang Roller	2,660	\$7,545.00
BJDR13	13' 6"	Single Gang Roller	2,809	\$7,976.00
BJDR14	14' 6"	Single Gang Roller	2,958	\$8,405.00
BJDR15	15' 6"	Single Gang Roller	3,107	\$8,839.00
BJDR16	16' 6"	Single Gang Roller	3,256	\$9,269.00

Transport Kits – 3000 PSI cylinders, hoses & couplers, 15" wheels w/9.5L-15 8-ply and tube, DOT safety chain, SMV sign, mount & bracket, 5000 lb. top wind jack



Model	Description	Weight (lbs.)	Price
BJDR332	Transport Kit	390	\$3,540.00
BJDR332-D	Transport Kit – Dual Wheel	470	\$4,768.00
BJLK	LED Light Kit		\$623.00

Dealer: Allow 1.5 hours for final assembly



FOLDING ROLLERS

Big Jim Folding Rollers feature standard scrapers, 6" x 6" x 1/4" wall tubular main frame, 6" x 4" x 1/4" wall wing frames, 2-7/16" bearing shafts, 2-7/16" greasable ductile pillow block bearings, 3000 PSI cylinders, hoses and couples, 6" x 4" x 3/8" wall tongue

(26' – 34' models), 6" x 4" x 1/4" wall tongue (20' – 25' models), 11L – 15, 8-Ply Tires x 4, "PERFECT HITCH" – Forged adjustable clevis, safety chains, transport lights, SMV mount bracket and reflective tape all standard.

Colour Options: **Red, Green, Blue & Orange**



Model	Coverage	Description	Weight (lbs.)	Transport Width	Transport Height	Price
BJDR20	20' 6"	Folding	6,602	12'	9'6"	\$32,700.00
BJDR21	21' 6"	Folding	6,756	12'	10'	\$33,125.00
BJDR22	22' 6"	Folding	6,910	12'	10' 6"	\$33,549.00
BJDR23	23' 6"	Folding	7,064	12'	11'	\$33,971.00
BJDR24	24' 6"	Folding	7,218	12'	11' 6"	\$34,397.00
BJDR25	25' 6"	Folding	7,672	12'	12'	\$34,816.00
BJDR26	26' 6"	Folding	7,826	14'	11' 6"	\$35,242.00
BJDR27	27' 6"	Folding	7,980	14'	12'	\$35,660.00
BJDR28	28' 6"	Folding	8,134	14'	12' 6"	\$36,087.00
BJDR29	29' 6"	Folding	8,288	14'	13'	\$36,510.00
BJDR30	30' 6"	Folding	8,442	14'	13' 6"	\$36,932.00
BJDR31	31' 6"	Folding	8,596	16'	13'	\$37,357.00
BJDR32	32' 6"	Folding	8,750	16'	13' 6"	\$37,638.00
BJDR33	33' 6"	Folding	8,904	16'	14'	\$37,980.00
BJDR34	34' 6"	Folding	9,058	16'	14' 6"	\$39,850.00

HARRISTON, ON
5808 Hwy #9, Harriston, Ontario, N0G 1Z0
Phone: 519-338-2923, Fax: 519-338-2756
Email: sales@harcoag.ca
www.harcoag.ca



MUNICIPAL PARK ROLLER

Model	Description	Weight (lbs.)	Price
BJDR7	7 Foot Roller	1,637	\$5,313.00
BJDR8	8 Foot Roller	1,780	\$5,701.00

Trans kits include complete hydraulic system, DOT safety chain, SMV sign, mount bracket, 9.5L-15 tires with wheels.



OPTIONS		
Model	Description	Price
BJ333	Single Wheel Transport Kit	\$4,134.00
BJ333-D	Dual Wheel Transport Kit	\$4,706.00
BJLK	LEDLight Kit	\$623.00
BJSH	Swivel Hitch	\$227.00
TC0336	9.5L – 15, Highway Service	Each \$208.00
TC0338	31 x 10.5 R15LT, Truck Tire	Each \$189.00

Dealer: Allow 1.5 hours for final assembly
Colour Options: **Red**, **Green**, **Blue** & **Orange**





5808 Hwy #9, Harriston, Ontario, N0G 1Z0
Phone: 519-338-2923, Fax: 519-338-2756
Email: sales@harcoag.ca
www.harcoag.ca



740 SERIES POST DRIVER



<u>Big Jim 740-3PH, 3 Point Hitch / Skid Steer Mount Post Driver</u>	<u>Approx. Weight</u> 1,697 lbs.	<u>List</u> \$12,509.00
---	--	-----------------------------------

Standard Equipment & Features

- 4-Way Mast Tilt
- 740 lb. Hammer Assembly
- 2 Position Bolt on Hammer
- Hydraulic Post Hugger
- 4 Handle Control Valve (4 independent)

Add one attachment option from below to complete machine			
BJ3PH	3-Point Hitch Attachment Kit	30 lbs.	\$292.00
BJQT	Universal Skid Steer Attachment Kit	150 lbs.	\$916.00
BJSSQT	Side Shift (8") Universal Skid Steer Attachment Kit	420 lbs.	\$3,090.00

FOB HARRISTON – DESIGN & PRICE ARE SUBJECT TO CHANGE WITHOUT NOTICE



5808 Hwy #9, Harriston, Ontario, N0G 1Z0
Phone: 519-338-2923, Fax: 519-338-2756
Email: sales@harcoag.ca
www.harcoag.ca

<u>Big Jim 740-T, Gas Powered Trailer Type Post Driver</u>	<u>Approx. Weight</u> 3,748 lbs.	<u>List</u> \$22,088.00
---	---	--

Standard Equipment & Features

- | | |
|--|--|
| <ul style="list-style-type: none"> ▪ 16" Tongue Travel ▪ 16" In/Out Mast Travel ▪ 4-Way Mast Tilt ▪ 740 lb. Hammer Assembly ▪ 2 Position Bolt On Hammer ▪ Hydraulic Post Hugger ▪ 4-Handle Control Valve (2 Joystick – 2 Independent) | <ul style="list-style-type: none"> ▪ 978 lb. Counter Weight ▪ 15 Gallon Oil Reservoir ▪ Post Carrier Rack ▪ 9.5L-15 Highway Rated Tires ▪ 13 HP Honda GX Engine |
|--|--|

<u>Big Jim 740-T Plus, Gas Powered Trailer Type Post Driver</u>	<u>Approx. Weight</u> 4,440 lbs.	<u>List</u> \$25,406.00
--	---	--

Adjusts 'on the go' for 8 or 10 foot posts. Using the 10' mode will start and drive 8 foot posts 50% faster!

Standard Equipment & Features

- | | |
|---|---|
| <ul style="list-style-type: none"> ▪ 24" Tongue Travel ▪ 16" In/Out Mast Travel ▪ 4-Way Mast Tilt ▪ 24" Hydraulic Life Mast ▪ 740 lb. Hammer Assembly ▪ 2 Position Bolt On Hammer ▪ Hydraulic Post Hugger ▪ 6-Handle Control Valve (2 Joystick – 4 Independent) | <ul style="list-style-type: none"> ▪ 1,306 lb. Counter Weight ▪ 15 Gallon Oil Reservoir ▪ Post Carrier Rack ▪ Storage/Toolbox ▪ 9.5L-15 Highway Rated Tires ▪ 13 HP Honda GX Engine ▪ Hydraulic Stabilizer Arm |
|---|---|

Options

BJSRPH	Square / Round Combination Post Hugger (in lieu of round)	35 lbs.	\$241.00
--------	---	---------	----------

HARRISTON, ON
5808 Hwy #9, Harriston, Ontario, N0G 1Z0
Phone: 519-338-2923, Fax: 519-338-2756
Email: sales@harcoag.ca
www.harcoag.ca



FORESTRY WINCHES



Twenty years in the forestry winch business has given Harco a tremendous insight into the needs of customers in Eastern Canada and U.S.A. We have designed our Big Jim series winch with that in mind and came up with a winch that is stronger in several areas & is more ergonomically appealing to the customer. Our brochure lists many significant improvements in winch design and we are sure you will find much lower cost of service and repair as the Big Jim Winch uses North American bearings, drive chain & sprockets.

FW8800

Winch complete with 166 feet of cable and hook, PTO shaft, D handle pull control and free swinging upper pulley assembly, protective screen.

Weight (lbs.)	List
764	\$5,748.00

Options

	Weight (lbs.)	List
BJCC10	Choker Chains – 10'	\$108.00
BJCC7	Choker Chains – 7'	\$85.00
BJCC7A	Choker Cable – 7' x 7/16"	\$52.00
BJCCSA	Choker Cable – 5' x 7/16"	\$46.00
BJCCV	Sliding Hook	\$32.00
BJCA7166	7/16" x 166' Replacement Cable	\$394.00



LIQUID FERTILIZER APPLICATOR



Features:

- ▶ Tubular Steel Frame Construction
- ▶ Convertible Hitch Clevis
- ▶ Transverse Mounted Tank
- ▶ LED Implement Lights
- ▶ Tire-to-Tire Pump Drive
- ▶ 2" Bottom Fill Plumbing
- ▶ Rockshaft Lift System
- ▶ Safety Chain
- ▶ 12.4 x 24 Tires
- ▶ Blu-Jet® Coulters
- ▶ John Blue Piston Pump
- ▶ 300 or 500 Gallon Tank Capacity
- ▶ Knife or Stream Injection
- ▶ Fixed 60" or 90" Axles
- ▶ Adjustable Axle of 60"-90"



Continued...



HARRISTON, ON
5808 Hwy #9, Harriston, Ontario, N0G 1Z0
Phone: 519-338-2923, Fax: 519-338-2756
Email: sales@harcoag.ca
www.harcoag.ca

Select One Item from Each Section

Section 1		
Model	Description	Price
BJLA00100	Base Unit	\$7,337.00

Section 2		
Model	Description	Price
BJLA00105	300 Gallon Tank	\$3,084.00
BJLA00106	500 Gallon Tank	\$3,785.00

Section 3		
Model	Description	Price
BJLA00102	60" Fixed Axle	\$5,583.00
BJLA00104	80" Fixed Axle	\$5,663.00
BJLA00111	90" Fixed Axle	\$5,749.00
BJLA00103	60"-90" Adjustable Axle	\$7,117.00

Section 4		
Model	Description	Price
BJLA00107	5R30 Fixed Tool Bar	\$5,301.00
BJLA00110	7R30 Fixed Tool Bar	\$6,798.00
BJLA00108	5R30 Folding Tool Bar	\$9,001.00
BJLA00109	7R30 Folding Tool Bar	\$10,493.00

For Different Row Spacing Configurations contact Harco Ag

Section 5			
Model	Description	Price	
LA0134	Coulter/Stream Injection	\$248.00	Price Per Row
LA0133	Coulter/Knife Injection	\$314.00	

Section 6		
Model	Description	Price
BJLA00101	Single Piston Pump, Drive, Plumbing	\$7,476.00
BJLA00112	Double Piston Pump, Drive, Plumbing	\$8,806.00

HARRISTON, ON
5808 Hwy #9, Harriston, Ontario, N0G 1Z0
Phone: 519-338-2923, Fax: 519-338-2756
Email: sales@harcoag.ca
www.harcoag.ca



PULL TYPE CULTIVATOR

Features:

- ▶ 2 ½" x ¼" Wall Tubular Frame
- ▶ Adjustable Clevis Style Hitch
- ▶ DOT Approved Safety Chain
- ▶ Complete Hydraulic Package
- ▶ Heavy Duty 45 x 12 x 660 mm 'S' tines
- ▶ 7.60 – 15 Implement Tires with Tubes
- ▶ Tongue Jack



Model	Description	Approx. Weight (lbs.)	Set Up (Net)	Price
BJSTC7-4	<ul style="list-style-type: none"> - 7' Base Unit - 4" Tine Centres - 21 Tines - 2 ¾" Sweeps 	1,055	\$420.00	\$7,162.00
BJSTC7-6	<ul style="list-style-type: none"> - 7' Base Unit - 6" Tine Centres - 15 Tines - 2 ¾" Sweeps 	973	\$394.00	\$6,585.00
BJEXT2-4	<ul style="list-style-type: none"> - 2' Extension Kit for 9' Coverage - 4" Tine Centres - 6 Tines - 2 ¾" Sweeps 	140	\$32.00	\$893.00
BJEXT2-6	<ul style="list-style-type: none"> - 2' Extension Kit for 9' Coverage - 6" Tine Centres - 4 Tines - 2 ¾" Sweeps 	95	\$42.00	\$717.00
BJEXT4-4	<ul style="list-style-type: none"> - 4' Extension Kit for 11' Coverage - 4" Tine Centres - 12 Tines - 2 ¾" Sweeps 	336	\$53.00	\$1,747.00
BJEXT4-6	<ul style="list-style-type: none"> - 4' Extension Kit for 11' Coverage - 6" Tine Centres - 8 Tines - 2 ¾" Sweeps 	275	\$63.00	\$1,496.00
	Salford Single Basket Harrows			\$350.00/Foot

HARRISTON, ON
5808 Hwy #9, Harriston, Ontario, N0G 1Z0
Phone: 519-338-2923, Fax: 519-338-2756
Email: sales@harcoag.ca
www.harcoag.ca



MULTI-PURPOSE GRAPPLE

The Big Jim Multi-Purpose Grapple is available with Frey, Alo, Skid Steer quick attach brackets and universal pin brackets (1" diameter pin). The grapple consists of 1" thick x 5" deep outside teeth and 3/4" x 5" deep inner teeth. Teeth are tied together with 1 3/4" and 1" diameter round bars and reinforced with 4" x 2" x 1/4" wall tubing on back side of grapple. Teeth are spaced on 12" centres to allow dirt to pass through, but still pick up branches, roots and many other objects. Several different upper claw options are available to suit the customer's specific requirements.

Basic unit includes 3000 PSI Canadian made hydraulic cylinders and hoses to reach centre of grapple. For complete specifications and dimensions please refer to literature.

Uses:

- ▶ Brush raking or piling
- ▶ Log lifting, piling or loading
- ▶ Orchard pruning, etc.
- ▶ Round and square bale grabbing
- ▶ Moving loose hay and straw
- ▶ Moving scrap metal and tires
- ▶ Bind and dirt free trimming and blocking of tree tops

*Recommended horsepower – 40HP to 120HP

Section 1 – Choose a Grapple				
Model	Description		Approx. Weight (lbs.)	Price
BJMPG05	5 Foot Basic	Units include cylinder & hoses to centre of grapple	527	\$2,845.00
BJMPG06	6 Foot Basic		611	\$3,031.00
BJMPG07	7 Foot Basic		695	\$3,218.00

Section 2 – Choose a Claw Option			
Model	Description	Approx. Weight (lbs.)	Price
BJMPGSC	Single Claw (2 Required)	35 each	\$276.00 ea.
BJMPGDC	Double Claw (2 Required)	78 each	\$400.00 ea.
BJMPG3CS-05	3 Claw Solid Assembly – for 5' Base Unit	237	\$1,079.00
BJMPG3CS-06	3 Claw Solid Assembly – for 6' Base Unit	247	\$1,123.00
BJMPG4CS-07	3 Claw Solid Assembly – for 7' Base Unit	597	\$1,344.00

Section 3 – Choose a Mounting Option		
Model	Description	Price
BJMPG-FREY	Bolt on quick attach brackets for Frey Loaders	\$323.00
BJMPG-ALO	Bolt on quick attach brackets for ALO Loaders	\$323.00
BJMPG-SS	Bolt on quick attach brackets for Skid Steer Loaders	\$323.00
BJMPG-BB	Bolt on pin brackets – 1" diameter pins	\$216.00

Larger, Higher Horsepower and Custom Made Models Available On Request!



FORGED BALE SPEAR



Model	Description	Weight (lbs.)	Price
BJSF1565	Big Jim Forged Bale Spear – 49” Tine Bucket Mount	87 lbs.	\$565.00
BJSF1566	Big Jim Forged Bale Spear – 39” Tine Bucket Mount		\$505.00
BJSF1525	Big Jim 3 Point Forged Bale Spear – 49” Tine		\$551.00
BJSF1626	Big Jim 3 Point Forged Bale Spear – 39” Tine		\$505.00
ALO 235	Alo Loader Quick Attach Spear – Single		\$842.00
ALO 255	Alo Loader Quick Attach Spear – Double		\$1,080.00
Frey 205	Frey Loader Quick Attach Spear – Single		\$505.00
Frey 225	Frey Loader Quick Attach Spear – Double		\$1,000.00

HARRISTON, ON
5808 Hwy #9, Harriston, Ontario, N0G 1Z0
Phone: 519-338-2923, Fax: 519-338-2756
Email: sales@harcoag.ca
www.harcoag.ca



REPLACEMENT BALE SPEARS

Standard Dealer Discount – 20%
Payment 10th of month following invoice – Additional 5%

CONUS II
\$20.00

#60.000.002



Other sizes available – Contact Harco Parts Department for Pricing

**BLU-JET
TAB**

5808 Hwy #9, Harriston, Ontario, N0G 1Z0
Phone: 519-338-2923, Fax: 519-338-2756
Email: sales@harcoag.ca
www.harcoag.ca



Blu-Jet products in this catalogue section are priced in **U.S. Funds.**

FOB point is **Thurston, Nebraska.**

Contact Your Harco Territory Manager or Harco Transport for Freight Quote.

Harco / Blu-Jet Dealer Program

Trade Discount	20%
Cash Discount (Payment by 10 th following)	5%

Seasonal Programs & Additional Discounts:
Contract Territory Manager or HARCO Sales Desk

Index

Sub-Tiller	Page 1
Strip-Till for Sub-Tiller	Page 2
BT Conquest	Page 3
Trackmaster	Page 5
Trenchmaster	Page 6
Landtracker 9400	Page 10
Coulter Pro / Super 1200 Coulters	Page 11
Strip-Till for Coulter Pro	Page 12
AT Series Liquid Applicators	Page 19-22

Blu-Jet also offers a full line of NH3 application equipment. Contact Harco for details and pricing.

- Please note that Blu-Jet offers 5 year frame warranty on all machines
- If you have an issue or concern you can be talking to a designer, engineer, company owner or marketing personnel in approximately 15 minutes
- Set up charges are at a net price
-

PRICED IN UNITED STATES DOLLARS

PRICES ARE IN U.S.D., FOB THURSTON, NE – DESIGN & PRICE ARE SUBJECT TO CHANGE WITHOUT NOTICE

5808 Hwy #9, Harriston, Ontario, N0G 1Z0
Phone: 519-338-2923, Fax: 519-338-2756
Email: sales@harcoag.ca
www.harcoag.ca



SubTiller 4 – 3-Point Mounted

Standard Equipment

- Heavy Duty 7" x 7" x 3/8" Double Frame with 39" Under-Frame Clearance
- Welded Hitch with Cat. III Pins
- Heavy Duty 1 1/4" x 6" Shanks with Reversible Wear Shin
- Swing Adjust Gauge Wheels with 20.5 x 8-10 Wheels & Tires (1 Pair)
- 14" to 18" Operating Depth
- Super 1200 Coulters with 20" Fluted Blades
- Soil Probe & Mount
- 5 Year Frame Warranty

Note:

- All Sub-Tillers Shown are Priced with Auto Reset Standards at 30" Centres
- All Prices Include Super 1200 Coulters with 20" Blades
- All are Non-Folding

Model	Description	Weight (lbs)	Set-Up	Price [USD]
2 S 30	7' 9" Base Frame with 2 Shanks	2,420	\$180.00	\$9,402.00
3 S 30	7' 9" Base Frame with 3 Shanks	3,032	\$270.00	\$11,761.00
4 S 30	11' 3" Base Frame with 4 Shanks	3,997	\$360.00	\$15,306.00
5 S 30	11' 10" Open Arch Frame with 5 Shanks	4,930	\$450.00	\$18,814.00
6 S 30	13' 10" Open Arch Frame with 6 Shanks	5,972	\$540.00	\$21,749.00
7 S 30	13' 10" Open Arch Frame with 7 Shanks	7,063	\$630.00	\$26,495.00
8 S 30	13' 10" Open Arch Frame with 8 Shanks	7,865	\$720.00	\$29,298.00
9 S 30	13' 10" Open Arch Frame with 9 Shanks	8,692	\$810.00	\$32,374.00
	Points			
TF801600	CFC Nickel-Chrome Shin (Required) (Per Shank)	15		\$144.00
801300	CFC Nickel-Chrome Spring Points (Per Shank)	8		\$112.00
801400	CFC Nickel-Chrome Fall Points (Per Shank)	14		\$160.00
	Shear Bolt Shanks, Deduct (Per Shank)	-239		-\$1,327.00

The most common sizes of non-folding Sub-Tillers are shown here.

- There are many other shank spacing options
- Larger sizes with folding frames available
- Pull type models up to 12 shanks are available.

Continued on Page 2...

PRICED IN UNITED STATES DOLLARS

PRICES ARE IN U.S.D., FOB THURSTON, NE – DESIGN & PRICE ARE SUBJECT TO CHANGE WITHOUT NOTICE

5808 Hwy #9, Harriston, Ontario, N0G 1Z0
Phone: 519-338-2923, Fax: 519-338-2756
Email: sales@harcoag.ca
www.harcoag.ca



SubTiller 4 – 3-Point Mounted Continued...

Options for Sub-Tiller 4

Model	Description	Weight (lbs)	Set-Up	Price [USD]
Conservation Roller Attachment				
70210510	8' for 2 or 3 Shanks	875	\$75.00	Call HARCO for prices
70210511	10' for 4 Shanks	965	\$75.00	
70210512	12' for 5 Shanks	1,078	\$75.00	
70210513	15' for 6 Shanks	1,384	\$75.00	
70210514	17' 6" for 7 Shanks			
70210647	24" Rolling Basket (Per Row)	108	\$30.00	\$863.00
70210566	Basket Mounting and Hardware (Per Row)	24		\$107.00
Pull Type Hitch Kits				
70210696	Pull Kit, Single Wheels 4 & 5 Shank	1,630	\$250.00	\$7,619.00
70210698	Pull Kit, Dual Wheels 5 & 6 Shank	1,859	\$250.00	\$9,108.00
70210699	Pull Kit, Dual Wheels 7, 8 & 9 Shank	1,831	\$250.00	\$8,955.00

A Stalk Sizer attachment consisting of extra coulters is available to cut trash into smaller pieces. Contact Harco for more details and pricing.

SubTiller NT – 3-Point

Model	Description	Weight (lbs)	Set-Up	Price [USD]
7 S 30	7 Shank Narrow Transport Frame	8,250	<i>Please Call</i>	\$32,790.00
5 S 30	5 Shank Narrow Transport Frame	6,075	<i>Please Call</i>	\$24,617.00
Points				
TF801600	CFC Nickel-Chrome Shin (Required) (Per Shank)	15		\$144.00
801300	CFC Nickel-Chrome Spring Points (Per Shank)	8		\$112.00
801400	CFC Nickel-Chrome Fall Points (Per Shank)	14		\$160.00
	Shear Bolt Shanks, Deduct (Per Shank)	-239		-\$1,311.00

Options for SubTiller NT

Model	Description	Price [USD]
70210566	12" Basket with Rubber Torsion Mount (Each)	\$107.00
70210647	24" Basket with Rubber Torsion Mount (Each)	\$863.00

PRICED IN UNITED STATES DOLLARS

PRICES ARE IN U.S.D., FOB THURSTON, NE – DESIGN & PRICE ARE SUBJECT TO CHANGE WITHOUT NOTICE

5808 Hwy #9, Harriston, Ontario, N0G 1Z0
Phone: 519-338-2923, Fax: 519-338-2756
Email: sales@harcoag.ca
www.harcoag.ca



Strip-Till for SubTiller

Strip-Till Components for SubTiller 4

- Prices are Per Shank
- Contact Harco For Set-Up Rates

Item #	Description	Weight (lbs)	Price [USD]
70210646	Residue Manager w/Mount (Auto-Reset Only)		NLA
70210568	Seal Pro Disk Hiller w/18" Hoe Wheels	84	\$603.00
70210569	Seal Pro Disk Hiller w/17" X 12 Wave Blades	80	\$625.00
70210593	Seal Pro Disk Hiller w/17" Notched Blades	75	\$577.00
70210597	Torsion Mount Seal Pro Disk Hiller w/18" Hoe Wheels	104	\$690.00
70210599	Torsion Mount Seal Pro Disk Hiller w/17" X 12 Wave Blades	100	\$712.00
70210598	Torsion Mount Seal Pro Disk Hiller w/17" Notched Blades	94	\$696.00
70210566	Basket Mount –OR–	23	\$107.00
70210567	Basket Mount for Dry Fertilizer	32	\$277.00
70210587	Torsion Basket assembly 12.75"	69	\$436.00
70210594	Nurse tank Hitch (Even Quantity shanks only.)	402	\$1,603.00

PRICED IN UNITED STATES DOLLARS

PRICES ARE IN U.S.D., FOB THURSTON, NE – DESIGN & PRICE ARE SUBJECT TO CHANGE WITHOUT NOTICE

5808 Hwy #9, Harriston, Ontario, N0G 1Z0
Phone: 519-338-2923, Fax: 519-338-2756
Email: sales@harcoag.ca
www.harcoag.ca



BT Conquest

Standard Equipment

- Close Coupled HD Main Frame
- Edge Bent Chisel Shanks with 3-Point Options
- Independently Mounted Super 1200 Coulters with 20" Smooth Blades
- Choice of Tine or Rolling Harrows
- 385/65R22.5 Tires
- Cat. IV Pintle Hitch
- 9,000 lb. Jack
- 20,000 lb. Safety Chain
- Trail Light Kit
- 5 Year Frame Warranty

Model	Description	Weight (lbs)	Set-Up	Price [USD]
76000000	Base Unit with 9 Shanks on MaxPac Resets	13,441	TBA	\$52,348.00
76000005	Base Unit with 9 Rigid Mounted Shanks	13,037		\$49,955.00
Expansion Kits				
76000010	9 Shank to 11 Shank MaxPac	855		\$3,023.00
76000011	9 Shank to 13 Shank MaxPac	1,692		\$6,723.00
76000012	11 Shank to 13 Shank MaxPac	1,070		\$3,732.00
76000015	9 Shank to 11 Shank Rigid	566		\$2,820.00
76000016	9 Shank to 13 Shank Rigid	1,520		\$5,356.00
76000017	11 Shank to 13 Shank Rigid	954		\$3,048.00
Points and Shovels				
AP4358	Chisel Points Per Shank	5		\$21.00
76000400	Twisted Shovels Per Shank	8		\$21.00
AP4395	Sweeps Per Shank	6		\$26.00
Finishing Attachments				
76000200	Base Tine Harrow for 9 Shank	784		\$3,970.00
76000201	Expand tines from 9 to 11	34		\$346.00
76000202	Expand tines from 9 to 13	76		\$699.00
76000203	Expand tines from 11 to 13	42		\$372.00
76000300	Rolling Basket Harrow for 9 Shank	880		\$5,464.00
76000301	Rolling Basket Harrow for 11 Shank	928		\$5,842.00
76000302	Rolling Basket Harrow for 13 Shank	1,000		\$6,123.00
Note: Rolling Baskets Are Not Expandable				
76000310	Harrow Conversion, Tine to Basket 9 Shank	382		\$2,487.00
76000311	Harrow Conversion, Tine to Basket 11 Shank	430		\$2,865.00
76000312	Harrow Conversion, Tine to Basket 13 Shank	502		\$3,146.00

PRICED IN UNITED STATES DOLLARS

PRICES ARE IN U.S.D., FOB THURSTON, NE – DESIGN & PRICE ARE SUBJECT TO CHANGE WITHOUT NOTICE

5808 Hwy #9, Harriston, Ontario, N0G 1Z0
Phone: 519-338-2923, Fax: 519-338-2756
Email: sales@harcoag.ca
www.harcoag.ca



TrackMaster

Standard Equipment

- Standard Working Width – 49”
- HD 4”x6” Triple Bar Welded Mainframe x 24” Rank
- 6’ 1 ½” Overall Width x 5’ 10” Overall Length
- (6) 22” Disc Units Set in a “V” Formation
- HD 2” Spindles and Sealed Bearings
- Adjustable 20” Cone Rollers to Centre on Pivot Track
- Cat. II & III Hitch Pins
- 15 Degree Angle of Blades
- 5 Year Frame Warranty

LevelPro

- Coil Steel Levelling Device with Rubber Torsion Down Pressure
- Attaches to Rear of TrackMaster Frame

Model	Description	Weight (lbs)	Set-Up	Price [USD]
Frame				
80100060	Trackmaster II with Standard Cone Assembly	1,106	\$210.00	\$4,190.00
80100065	Trackmaster II with Hydraulic Cone Assembly	1,162	\$240.00	\$5,262.00
Optional Levelling Devices				
80310013	Level Pro assembly and Attachment brackets	372	\$60.00	\$1,399.00
80310042	PackerPro	237	\$65.00	\$1,354.00
Optional 4th Bar Conversion				
80310037	Increases width to 71” For Trackmaster II	381	\$75.00	\$1,526.00
80310032	Increases width to 71” For Original Trackmaster	381	\$75.00	\$1,520.00

PRICED IN UNITED STATES DOLLARS

PRICES ARE IN U.S.D., FOB THURSTON, NE – DESIGN & PRICE ARE SUBJECT TO CHANGE WITHOUT NOTICE

5808 Hwy #9, Harriston, Ontario, N0G 1Z0
 Phone: 519-338-2923, Fax: 519-338-2756
 Email: sales@harcoag.ca
www.harcoag.ca



TrenchMaster

Standard Equipment

- HD 4" x 6" Quad Bar Welded Mainframe x 24" Rank
- 6' 1 1/2" Overall Width and 5' 11" Overall Length
- 4 Pair 22" Disk Units Set in a "V" Formation
- HD 2" Spindles and Sealed Bearings
- Cat. II & III Hitch Pins
- 15 Degree Blade Angle
- 5 Year Frame Warranty

LevelPro

- Coil Steel Levelling Device with Rubber Torsion Down Pressure
- Attaches to Rear of TrenchMaster

Model	Description	Weight (lbs)	Set-Up	Price [USD]
Frame				
8010055	Base Trenchmaster Frame w/4 Pair Disk Units	1,429	\$240.00	\$5,105.00
Additional Disk Units				
80310040	Additional 1 pair of disk units	154	\$35.00	\$759.00
80310041	Additional 2 pair of disk units	308	\$70.00	\$1,454.00
80310042	Additional 3 pair of disk units	462	\$100.00	\$2,153.00
Optional Guide Cone				
80310014	Manually adjustable Guide Cone	109	\$40.00	\$787.00
80310035	Hydraulically adjustable Guide Cone	172	\$75.00	\$1,470.00
Optional Levelling Device				
80310013	LevelPro Assembly and Attachment Brackets	372	\$60.00	\$1,399.00

PRICED IN UNITED STATES DOLLARS

PRICES ARE IN U.S.D., FOB THURSTON, NE – DESIGN & PRICE ARE SUBJECT TO CHANGE WITHOUT NOTICE

5808 Hwy #9, Harriston, Ontario, N0G 1Z0
Phone: 519-338-2923, Fax: 519-338-2756
Email: sales@harcoag.ca
www.harcoag.ca



LT9400 LandTracker

Base Unit Standard Equipment

- HD Double 8 x 4 Mainframe
- HD 7 x 7 Rear Frame (11')
- Cat. III Wheatland Hitch
- Clevis Hitch & Bracket
- Rear Cat. II Narrow 3-Point Hitch
- Electric Extension (15') for Rear Implement Light Kit

Optional Equipment

- Choice of Ground Wheel Lift Systems and Tire Options
- Front Mount Underslung 3-Point Hitch

Order Base Unit, One Lift System and Corresponding Wheels & Tires Model 9400

Description	Weight (lbs)	Set-Up	Price [USD]
Base Unit with Mainframe, 11' Rear Frame, Rear 3-Point Hitch	2,201	\$240.00	\$7,525.00
Wheel Lift Mechanism & Hydraulics (Order One Plus Wheels & Tires)			
Single Wheel Lift System with 5 x 8 Cylinders (set of 2)	986	\$180.00	\$6,731.00
Single Wheel Lift System with 4 x 8 Cylinders (set of 4)	1,831	\$360.00	\$12,299.00
Dual Wheel Lift System w/4-1/2" & 4" Series Cylinders (set of 2) And (4) 11L x 15 12 Ply Wheels & Tires included	1,176	\$120.00	\$7,069.00
Tire Options for Single Wheel Lift System (Order 2 or 4)			
16.5L x 16.1 10-Ply on 16.1 x 14 x 8 Wheels (2 required)	332		\$1,854.00
16.5L x 16.1 10 Ply on 16.1 x 14 x 8 Wheels (4 required)	664		\$3,708.00
295/75 R 22.5 Recap on 22.5 x 12 x 8 Wheel (2 required)	354		\$1,018.00
295/75 R 22.5 Recap on 22.5 x 12 x 8 Wheel (4 required)	708		\$2,036.00
385/65 R 22.5 Recap on 22.5 x 12 x 8 Wheel (2 required)	500		\$2,498.00
385/65 R 22.5 Recap on 22.5 x 12 x 8 Wheel (4 required)	1,000		\$4,996.00
OPTIONAL Equipment – Order as Required			
Front 3 Point Underslung with Hydraulics	354	\$120.00	\$2,649.00
Cat IV Wheatland Hitch 2" Pin	30	\$25.00	\$143.00
Cat III 3-Point Semi-Mounted Carrier Hitch	391	\$50.00	\$2,059.00
Rear AutoLok Nurse Tank Hitch	309	\$25.00	\$2,463.00
AutoLok Hydraulic Top Link (optional)	37		\$527.00
Trail Lite Kit (If not on Rear Implement)	38	\$25.00	\$844.00
Long Rear Frame (for use in wide row operations) – Consult Harco			
Optional 13'0" for 36 Rows – or - Optional 16'1" for 38" -40" Rows			Call
Liquid Tanks			
1,000 Gallon Tank Option	882	\$100.00	\$4,931.00
2" Bottom Fill Kit	20	\$25.00	\$513.00
Ground drive system for pump drive	227	\$75.00	\$2,977.00
Components to add a second pump	45		\$481.00
John Blue Single Piston Pump NGP7055	105		\$1,999.00
John Blue Single Piston Pump NGP9055	155		\$3,018.00

PRICED IN UNITED STATES DOLLARS

PRICES ARE IN U.S.D., FOB THURSTON, NE – DESIGN & PRICE ARE SUBJECT TO CHANGE WITHOUT NOTICE

5808 Hwy #9, Harriston, Ontario, N0G 1Z0
Phone: 519-338-2923, Fax: 519-338-2756
Email: sales@harcoag.ca
www.harcoag.ca



CoulterPro

Features:

- Double 4" x 6" x 3/8" Mainframe x 26" Rank
- 5 Year Frame Warranty

Order One Coulter Bar Plus Number of Coulters Required

Item #	Description	Weight (lbs)	Set-Up	Price [USD]
80200015	15' 2" Double Frame w/Cat III pins	981	Included	\$2,692.00
80200020	20' 6" Double Frame w/Cat III pins	1,220	\$25.00	\$3,002.00
80210047	24' Double Frame w/Hydraulic fold. w/Cat III pins	2,336	\$150.00	\$8,710.00
80210048	30' Double Frame w/Hydraulic fold. w/Cat III pins	2,613	\$150.00	\$9,480.00
Options				
80000000	Bolt on frame extensions 15' – 20'	363	--	\$948.00
41000000	Lighting Kit 15' and 20'	38	--	\$786.00
41000002	Lighting Kit 24' and 30'	39	--	\$955.00

Super 1200 Coulters

Features:

- Flex Coulter, 1,200 lb. Max Down Pressure, 1 x 3" Vertical Adjustable Shanks, 1 3/4" Diameter Shank Swivel, Ductile Hinge Casting, Nylon Pivot Bearing, Greasable Tapered Roller Bearings, 1-3/8" Greasable Pivot Pin
- **Coulter pricing includes standard 12" shank and mounting brackets for 4" x 6" CoulterPro.
- Longer shanks and brackets for other sizes of toolbars are available. Contact Harco.

Item #	Description	Weight (lbs)	Set-Up	Price [USD]
Super1200	Std Coulter Assembly w/ 12" Shank and 4" X 6" mounting	76	\$15.00 ea	\$319.00
Coulter Blades for CoulterPro				
AP2728	17" X 3/4" X 12 Wave	10		\$43.00
AP2713	17" X 1" X 8 Wave	10		\$43.00
AP2719	17" X 2" X 8 Wave	10		\$43.00
Other Coulter Blades				
AP2700	17" Fluted	10		\$43.00
AP2701	20" Fluted	15		\$51.00
AP2840	20" X 3/16" Smooth	15		\$46.00
Liquid Fertilizer Components				
AAM3353	Jet Stream Row unit Incl. Brackets. Check valve & Nozzle	10	\$3.00 ea	\$138.00
AAM3354	Coulter Knife Injection System (With Knife)	17	\$3.50 ea	\$176.00
CP5038	Wiese CO-50 Knife	3		\$24.00

PRICED IN UNITED STATES DOLLARS

PRICES ARE IN U.S.D., FOB THURSTON, NE – DESIGN & PRICE ARE SUBJECT TO CHANGE WITHOUT NOTICE

5808 Hwy #9, Harriston, Ontario, N0G 1Z0
Phone: 519-338-2923, Fax: 519-338-2756
Email: sales@harcoag.ca
www.harcoag.ca



Strip-Till

Three Point Mounted, Will Mount to Landtrack 9400

Call HARCO
for updated
prices

Features

- Double 4" x 6" x 3/8" Mainframe x 26" Rank
- 1 1/4" x 2" Edge Bent Rigid Row Unit Mounting OR MaxPac AR700 Row Unit Mounting
- 1 1/4" Edge Bent Fertilizer Shank
- Pin Adjust Gauge Wheels
- Trail Light Kit and Safety Water Tank
- Toolbar Stabilizer Kit
- Super1200 Coulters with 20" Fluted Blades
- Cat IIIN Hitch
- 5 Year Frame Warranty

Item #	BASE UNIT Description	Weight (lbs)	Set-Up Per Row	Price [USD]
6 Row 30 with 15' CoulterPro				
80200058	6R30 Strip-Till w/Rigid Shanks	2,338	\$60.00	\$9,292.00
80200054	6R30 Strip-Till w/AR700 MaxPac Shanks	2,629	\$70.00	\$11,417.00
8 Row 30 with 30' CoulterPro				
80200059	8R30 Strip-Till w/Rigid Shanks	2,895	\$60.00	\$10,865.00
80200055	8R30 Strip-Till w/AR700 MaxPac Shanks	3,283	\$70.00	\$13,697.00
12 Row 30 with 30' Folding CoulterPro				
80200060	12R30 Strip-Till w/Rigid Shanks	5,362	\$75.00	\$21,704.00
80200056	12R30 Strip-Till w/AR700 MaxPac Shanks	5,944	\$85.00	\$25,952.00
Optional Completing Packages – Order as Required				
70210646	Residue Manager with Coulter Arm Mount (Per Row)	49	\$20.00	\$494.00
70210591	Torsion Mount Basket Assy, Rigid mount (Per Row) -or-	104	\$20.00	\$688.00
70210536	Torsion Mount Basket Assy, MaxPac mount (Per Row)	123	\$20.00	\$678.00
AAM3072	Nurse Tank Hitch	218	\$25.00	\$791.00
AAM2856	Seal-Pro II Disc Sealer less Blades (Per Row)	67	\$20.00	\$459.00
AAM2857	Seal-Pro II Down Pressure Spring (Per Row)	16	\$10.00	\$117.00
Seal-Pro Blade Options				
AM2473	18" Hoe Wheel (2 required per row)	10		\$46.00
AP2728	17" x 3/4" x 12 Wave (2 required per row)	10		\$43.00
AM2479	17" Notched Blade (Blunt) (2 required per row)	7		\$26.00
Strip-Till Knives Diamond Star Pro-Tech Series				
CP5081	NH3 or Liquid Injection Knife (Per Row)	8	\$5.00	\$44.00
CM2309	Dry Injection Knife (Per Row)	14	\$5.00	\$194.00
CM2309	NH3 or Liquid plus Dry Injection Knife (Per Row)	14	\$5.00	\$194.00
CP5083	NH3 Plus Liquid Injection Knife (Per Row)	8	\$5.00	\$69.00
	Ground drive pump system		\$50.00	Call Harco
40210082	Liquid Fertilizer Manifold plumbing 6 Row	24	\$5.00	\$438.00
40210083	Liquid Fertilizer Manifold plumbing 8 Row	28	\$5.00	\$429.00
40210084	Liquid Fertilizer Manifold plumbing 12 Row	41	\$5.00	\$734.00

PRICED IN UNITED STATES DOLLARS

PRICES ARE IN U.S.D., FOB THURSTON, NE – DESIGN & PRICE ARE SUBJECT TO CHANGE WITHOUT NOTICE

5808 Hwy #9, Harriston, Ontario, N0G 1Z0
Phone: 519-338-2923, Fax: 519-338-2756
Email: sales@harcoag.ca
www.harcoag.ca



AT2000 Liquid Applicator

Standard Equipment

- 500 Gallon Capacity
- Heavy Duty Modular Hitch and Mainframe
- High Clearance 30" Axle
- 7" x 7" Multi-Section Folding Toolbar
- Standard Fold Toolbar Design
- Super1200 Coulters with 20" Smooth Blades
- 3/4" EPDM Continuous Hose Manifold Assembly
- 2" Bottom Fill Plumbing Kit
- Less than 12' Transport Height
- Less than 9' 6" Transport Width
- Emergency Water Tank/Toolbox
- Trail Light Kit, 9,000 lb Jack
- 30,400 lb Transport Safety Chain
- 12.4 x 38" Tires
- Tire on Tire Pump Drive
- 5 Year Frame Warranty

Note:

- Common Sizes with 30" Row Widths are Shown Here
- Models with Row Widths from 15" to 40" are Offered.
- Centrifugal Pumps with Rate Controllers are Also Available. Contact Harco.

**Call HARCO
for updated
prices**

****Select: 1) Base Machine, 2) Row Injection Assembly x # of Rows, 3) Pump Drive, 4) or 5) Pump**

Model	Description	Weight (lbs)	Set-Up	Price [USD]
1) AT2000 500 Gallon Capacity – 12.4 x 38 Tires				
32220530	5 Row 30" Standard Fold 3 Section Toolbar	5,247	\$860.00	\$25,913.00
32220730	7 Row 30" Standard Fold 3 Section Toolbar	5,250	\$960.00	\$27,160.00
32220930	9 Row 30" Standard Fold 3 Section Toolbar	5,931	\$1,060.00	\$28,315.00
32221130	11 Row 30" Standard Fold 3 Section Toolbar	6,201	\$1,260.00	\$29,345.00
2) Row Injection Assembly				
AAM3353	Jet Stream Clear Liquid (Price per Row)	10		\$138.00
AAM3356	Coulter/Knife w/ CO50 Knife (Price per Row)	18		\$176.00
3) Piston Pump Drive				
33000133	40T Std. Pump Drive 12mph Max. Up To 34 or 68 GPA	150		\$1,050.00
33000009	32T Pump Drive 15 mph Max. Up To 24 or 48 GPA	143		\$1,012.00
4) High Pressure Piston Pump				
CP2568	John Blue Single Piston Pump, NGP7055	105		\$1,999.00
CP2569	John Blue Double Piston Pump, NGP9055	155		\$3,018.00
5) Centrifugal Pump and Rate Control (No electrics)				
44100131	Pump and rate control plumbing 3 section, up to 510" swath	139	\$200.00	\$3,898.00
44100133	Pump and rate control plumbing 5 section, up to 510" swath	156	\$200.00	\$4,425.00
44100141	TeeJet 844E Console with up 5 section manual shut off	1		\$1,733.00

PRICED IN UNITED STATES DOLLARS

PRICES ARE IN U.S.D., FOB THURSTON, NE – DESIGN & PRICE ARE SUBJECT TO CHANGE WITHOUT NOTICE

5808 Hwy #9, Harriston, Ontario, N0G 1Z0
Phone: 519-338-2923, Fax: 519-338-2756
Email: sales@harcoag.ca
www.harcoag.ca



AT3000 Liquid Applicator

Standard Equipment

- 1,000 Gallon Capacity
- Heavy Duty Modular Hitch and Mainframe
- High Clearance 30" Axle
- 7" x 7" Multi-Section Folding Toolbar
- Standard or Gull-Wing Toolbar Design
- Super1200 Coulters with 20" Smooth Blades
- 3/4" EPDM Continuous Hose Manifold Assembly
- 2" Bottom Fill Plumbing Kit
- Less than 13' 6" Transport Height
- Less than 17' Transport Width
- Emergency Water Tank/Toolbox
- Trail Light Kit, 9,000 lb Jack
- 30,400 lb Transport Safety Chain
- 38" Tires
- Tire on Tire Pump Drive
- 5 Year Frame Warranty

Note:

- Common Sizes with 30" Row Widths are Shown Here
- Models with Row Widths from 15" to 40" are Offered.
- Centrifugal Pumps with Rate Controllers are Also Available. Contact Harco.

****Select: 1) Base Machine, 2) Row Injection Assembly x # of Rows, 3) Pump Drive, 4) or 5) Pump**

Model	Description	Weight (lbs)	Set-Up	Price [USD]
1) AT3000 1,000 Gallon Capacity – 12.4 x 38 Tires				
33331130	11 Row 30" Standard Fold 3 Section Toolbar	6,201	\$1,260.00	\$29,201.00
33331330	13 Row 30" Standard Fold 3 Section Toolbar	6,550	\$1,380.00	\$30,419.00
33331530	15 Row 30" Deluxe Fold, 5 Section Gull-Wing Toolbar	7,892	\$1,740.00	\$38,955.00
33331730	17 Row 30" Deluxe Fold, 5 Section Gull-Wing Toolbar	8,229	\$1,860.00	\$40,074.00
2) Row Injection Assembly				
AAM3353	Jet Stream Clear Liquid (Price per Row)	10		\$155.00
AAM3356	Coulter/Knife w/ CO50 Knife (Price per Row)	18		\$180.00
3) Piston Pump Drive				
33000134	50T Std. Pump Drive 9mph Max. Up To 65 or 130 GPA	153		\$1,095.00
33000133	40T Pump Drive 12 mph Max. Up To 50 or 100 GPA	150		\$1,067.00
4) High Pressure Piston Pump				
CP2568	John Blue Single Piston Pump, NGP7055	105		\$1,999.00
CP2569	John Blue Double Piston Pump, NGP9055	155		\$3,018.00
5) Centrifugal Pump and Rate Control (No Electronics)				
44100131	Pump and rate control plumbing 3 section, up to 510" swath	139	\$200.00	\$4,174.00
44100133	Pump and rate control plumbing 5 section, up to 510" swath	156	\$200.00	\$4,722.00
44100141	TeeJet 844E Console with up 5 section manual shut off	1		\$3,117.00

PRICED IN UNITED STATES DOLLARS

PRICES ARE IN U.S.D., FOB THURSTON, NE – DESIGN & PRICE ARE SUBJECT TO CHANGE WITHOUT NOTICE

5808 Hwy #9, Harriston, Ontario, N0G 1Z0
Phone: 519-338-2923, Fax: 519-338-2756
Email: sales@harcoag.ca
www.harcoag.ca



AT4010, AT4610 Liquid Applicator

Standard Equipment

- 1,400 or 1,775 Gallon Capacity
- Less than 13' 6" Transport Height
- Heavy Duty Modular Hitch and Mainframe
- Less than 17' Transport Width
- High Clearance 30" Axle
- Emergency Water Tank/Toolbox
- 7" x 7" Multi-Section Folding Toolbar
- Trail Light Kit, 9,000 lb Jack
- Standard or Gull-Wing Toolbar Design
- 30,4000 lb Transport Safety Chain
- Super1200 Coulters with 20" Smooth Blades
- 38" or 46" Tires
- ¾" EPDM Continuous Hose Manifold Assembly
- Tire on Tire Pump Drive
- 3" Bottom Fill Plumbing Kit
- 5 Year Frame Warranty

Note:

- Common Sizes with 30" Row Widths are Shown Here
- Models with Row Widths from 15" to 40" are Offered.
- Centrifugal Pumps with Rate Controllers are Also Available. Contact Harco.

****Select: 1) Base Machine, 2) Row Injection Assembly x # of Rows, 3) Pump Drive, 4) or 5) Pump**

Model	Description	Weight (lbs)	Set-Up	Price [USD]
1) AT4010 1,400 Gallon Capacity with 320/90R46 Tires				
44101130	11 Row 30" Deluxe Fold, Gull-Wing 3 Section Toolbar	7,915	\$1,450.00	\$42,084.00
44101530	15 Row 30" Deluxe Fold, Gull-Wing 5 Section Toolbar	8,867	\$2,100.00	\$46,736.00
44101730	17 Row 30" Deluxe Fold, Gull-Wing 5 Section Toolbar	9,212	\$2,240.00	\$47,855.00
44102330	23 Row 30" Deluxe Fold, Gull-Wing 7 Section Toolbar	12,838	\$3,180.00	\$63,101.00
44102530	25 Row 30" Deluxe Fold, Gull-Wing 7 Section Toolbar	13,239	\$3,300.00	\$64,490.00
1) AT4610 1,775 Gallon Capacity with 420/80R46 Tires				
44131530	15 Row 30" Deluxe Fold, Gull-Wing 5 Section Toolbar	9,268	\$2,100.00	CALL HARCO
44131730	17 Row 30" Deluxe Fold, Gull-Wing 5 Section Toolbar	9,605	\$2,240.00	\$49,454.00
44132330	23 Row 30" Deluxe Fold, Gull-Wing 7 Section Toolbar	13,239	\$3,180.00	\$64,766.00
44132530	25 Row 30" Deluxe Fold, Gull-Wing 7 Section Toolbar	13,640	\$3,300.00	\$66,089.00
2) Row Injection Assembly				
AAM3353	Jet Stream Clear Liquid (Price per Row)	10		\$155.00
AAM3356	Coulter/Knife w/ CO50 Knife (Price per Row)	18		\$180.00
3) Piston Drive Pump				
44100118	50T Std. Pump Drive 9mph Max. Up To 65 or 130 GPA	197		\$1,279.00
44100119	40T Pump Drive 12 mph Max. Up To 50 or 100 GPA	194		\$1,307.00
4) High Pressure Piston Pump				
CP2568	John Blue Single Piston Pump, NGP7055	105		\$1,999.00
CP2569	John Blue Double Piston Pump, NGP9055	155		\$3,018.00
5) Centrifugal Pump and Rate Control (No Electronics)				
44100131	Pump & rate control plumbing 3 section, Below 510" swath	139	\$200.00	\$4,174.00
44100133	Pump & rate control plumbing 5 section, Below 510" swath	165	\$200.00	\$4,722.00
44100139	Pump & rate control plumbing 5 section, Above 510" swath	165	\$200.00	\$5,324.00

PRICED IN UNITED STATES DOLLARS

PRICES ARE IN U.S.D., FOB THURSTON, NE – DESIGN & PRICE ARE SUBJECT TO CHANGE WITHOUT NOTICE

5808 Hwy #9, Harriston, Ontario, N0G 1Z0
Phone: 519-338-2923, Fax: 519-338-2756
Email: sales@harcoag.ca
www.harcoag.ca



AT4020, Liquid Applicator With ISO-BUS Technology

Standard Equipment

- 1,500 or 2,000 Gallon Capacity
- Heavy Duty Modular Hitch and Main Frame
- High Clearance 28" Axle
- 7" x 7" Multi-Section Folding Toolbar
- Standard or Gull-Wing Toolbar Design
- Super 1200 Coulters with 20" Smooth Blades
- 3/4" EPDM Continuous Hose Manifold Assembly
- 5 Year Frame Warranty
- Less than 13' 3" Transport Height
- Less than 15' 10" Transport Width
- Emergency Water Tank / Toolbox
- Trail Light Kit
- 9,000 lb Jack
- 30,000 lb Transport Safety Chain
- 50" or 54" Tires
- 3" Bottom Fill Plumbing Kit

****Select: 1) Base Machine, 2) Tank and Tire Options, 3) Row Injection Assembly x # of Rows,
4) Hydraulic Control 5) Pump**

Model	Description	Weight (lbs)	Set-Up	Price [USD]
1) AT4020 Base Unit				
44201730	17 Row 30" Deluxe Fold, Gull-Wing 5 Section Toolbar		\$1,312.00	\$28,834.00
44202530	25 Row 30" Deluxe Fold, Gull-Wing 7 Section Toolbar	8,780	\$1,862.00	\$40,653.00
44203522	35 Row 22" Deluxe Fold, Gull-Wing 7 Section Toolbar	9,455	\$2,042.00	CALL HARCO
44203720	37 Row 20" Deluxe Fold, Gull-Wing 7 Section Toolbar	9,595	\$2,079.00	CALL HARCO
2) Tank and Tire Options				
44200101	2,000 Gallon Tank w/ IF380/105R50 Tires	5,636	\$1,706.00	\$35,959.00
44200102	1,500 Gallon Tank w/ IF380/105R50 Tires	5,576	\$1,697.00	\$35,804.00
44200103	1,500 Gallon Tank w/ IF320/105R54 Tires	5,588	\$1,724.00	\$36,350.00
3) Row Injection Assembly				
AAM3353	Jet Stream Clear Liquid (Price per Row)	10	\$7.00	\$155.00
AAM3356	Coulter/Knife w/ CO50 Knife (Price per Row)	18	\$9.00	\$176.00
4) Hydraulic Control				
44200105	ISO BUS Controlled Hydraulic Kit	700	\$1,244.00	\$23,906.00
5) Centrifugal Pump and Rate Control (No Electronics)				
44200107	Pump & rate control plumbing 5 section	31	\$295.00	\$5,947.00
44200108	Pump & rate control plumbing 3 section	30	\$292.00	\$5,887.00
6) Tank Level Monitor				
44200110	2,000 Gallon Tank Level Digital Display Package	15	\$68.00	\$1,355.00
44200113	1,500 Gallon Tank Level Digital Display Package	15	\$68.00	\$1,355.00
44200114	ISO BUS Tractor Display Screen Kit	15	\$261.00	\$5,227.00

PRICED IN UNITED STATES DOLLARS

PRICES ARE IN U.S.D., FOB THURSTON, NE – DESIGN & PRICE ARE SUBJECT TO CHANGE WITHOUT NOTICE

**KODIAK
TAB**

**Effective Immediately!
 ADD 10% Surcharge to
 all Kodiak pricing**



**Note: 5 year
 limited Gearbox
 warranty.**

Kodiak Cutters

3-Point Hitch Type Cutters

Model #	Item #	Description	Weight	Price
40 HP Standard Duty Cutter *				
ST-48	20KRCSD48SP-K	4' Standard Duty Cutter	436	\$2,599.00
ST-48-SC	20KRCSD48SC-K	4' Standard Duty Cutter with Slip Clutch	456	2,822.00
ST-60	20KRCSD60SP-3K	5' Standard Duty Cutter	510	2,767.00
ST-60-SC	20KRCSD60SC-K	5' Standard Duty Cutter with Slip Clutch	530	3,094.00
ST-72	20KRCSD72SP-K	6' Standard Duty Cutter	645	3,410.00
ST-72-C	20KRCSD72SC-K	6' Standard Duty Cutter with Slip Clutch	665	3,618.00
90 HP Medium Duty Cutter *				
MD-60-SC	20KRCMD60SC-K	5' Medium Duty Cutter with Slip Clutch	615	\$3,822.00
MD-72-SC	20KRCMD72SC-K	6' Medium Duty Cutter with Slip Clutch	755	4,119.00
90 HP Heavy Duty Cutter with Slip Clutch *				
HD-84	20KRCHD84SC-K	7' Heavy Duty Cutter – 2 Tail Wheels – 90 HP Gearbox	1,375	\$7,154.00
HD-96	20KRCHD96SC-K	8' Lift Cutter	1,410	10,001.00

Dealers are requested to match cutter to HP of tractor intended to be used on it

PRICED IN CANADIAN DOLLARS

PRICES ARE FOB HARRISTON, ON – SUBJECT TO CHANGE WITHOUT NOTICE

**Effective Immediately!
ADD 10% Surcharge to
all Kodiak pricing**



5808 Hwy #9, Harriston, Ontario, N0G 1Z0
Phone: 519-338-2923, Fax: 519-338-2756
Email: sales@harcoag.ca
www.harcoag.ca

**Note: 5 year
limited Gearbox
warranty.**

Chain Guard Options for All Cutters

Model #	Item #	Description	Weight	Price
CG-40F	KDK50-0351	Front Chain Guards – 40” Cutter	25	\$261.00
CG-48F	KDK50-0353	Front Chain Guards – 4’ Cutter	27	311.00
CG-48R	KDK50-0352	Rear Chain Guards – 4’ Cutter	16	339.00
CG-60F	KDK50-0354	Front Chain Guards – 5’ Cutter	33	391.00
CG-60R	KDK50-0355	Rear Chain Guards – 5’ Cutter	17	230.00
CG-72F	KDK50-0356	Front Chain Guards – 6’ Cutter	39	454.00
CG-72R	KDK50-0357	Rear Chain Guards – 6’ Cutter	18	276.00
CG-84H-F	KDK50-0358	Front Chain Guards – 7’ Heavy Duty Cutter	45	586.00
CG-84H-R	KDK50-0359	Rear Chain Guards – 7’ Heavy Duty Cutter	19	325.00
CG-96F	KDK50-0360	Front Chain Guards – 8’ Heavy Duty Cutter	52	681.00
CG-96R	KDK50-0361	Rear Chain Guards – 8’ Heavy Duty Cutter	38	528.00
CG-120F	KDK50-0362	Front Chain Guards – 10’ Heavy Duty Cutter	65	822.00
CG-120R	KDK50-0363	Rear Chain Guards – 10’ Heavy Duty Cutter	47	711.00

Kodiak Finishing Mowers

Model #	Item #	Description	Weight	Price
KFM-48	20KFM48-K	4’ Finishing Mower	400	\$4,304.00
KFM-60	20KFM60-K	5’ Finishing Mower	509	4,564.00
KFM-72	20KFM72-K	6’ Finishing Mower	546	4,833.00
KFM-84	20KFM84-K	7’ Finishing Mower	870	6,604.00

Tillers

Model #	Item #	Description	Weight	Price
New Style Tillers				
TS-4	20KT1048-GY-K	4’ Tiller – Smooth Top	600	\$3,471.00
TS-5	20KT1060-GY-K	5’ Tiller – Smooth Top	690	3,723.00
TS-6	20KT1072-GY-K	6’ Tiller – Smooth Top	780	4,156.00

PRICED IN CANADIAN DOLLARS

PRICES ARE FOB HARRISTON, ON – SUBJECT TO CHANGE WITHOUT NOTICE

**Effective Immediately!
 ADD 10% Surcharge to
 all Kodiak pricing**



Box Scrapers, Land Levellers, Landscape Rakes,

Model #	Item #	Description	Weight	Price
Box Scraper – Standard Duty				
BS-5	20KBS1060-K	5' Box Scraper	350	\$1,522.00
BS-6	20KBS1072-K	6' Box Scraper	470	1,706.00
HD Box Scraper – Heavy Duty				
HD B-6	20KBS2072-K	6' Heavy Duty Box Scraper	530	\$2,137.00
HD B-7	20KBS2084-K	7' Heavy Duty Box Scraper	586	2,383.00
HD B-8	20KBS2096-K	8' Heavy Duty Box Scraper	640	2,599.00
Land Levellers				
LL-72	20KLL72-K	72" Land Leveller	565	\$2,925.00
LL-84	20KLL84-K	84" Land Leveller	620	3,135.00
Landscape Rakes – Standard				
STR-5	20KLR1060-K	5' Standard Landscape Rake	180	\$1,341.00
STR-6	20KLR1072-K	6' Standard Landscape Rake	229	1,665.00
Landscape Rakes – Heavy Duty				
HDR-5	20KLR2060-K	5' Heavy Duty Landscape Rakes	190	\$1,587.00
HDR-6	20KLR2072-K	6' Heavy Duty Landscape Rakes	239	1,785.00
HDR-7	20KLR2084-K	7' Heavy Duty Landscape Rakes	261	1,970.00
HDR-8	20KLR2096-K	8' Heavy Duty Landscape Rakes	285	2,201.00

Compactors

Model #	Item #	Description	Weight	Price
Compactors				
6-C-12-3	20KCP3PT612-K	72" 3-Point Compactor – 12"	394	\$2,383.00

PRICED IN CANADIAN DOLLARS

PRICES ARE FOB HARRISTON, ON – SUBJECT TO CHANGE WITHOUT NOTICE

**Effective Immediately!
 ADD 10% Surcharge to
 all Kodiak pricing**



Blades

Model #	Item #	Description	Weight	Price
Medium Duty Blades – 50 HP Tilt				
BL-50-6	20KBLMD6-K	6' Medium Duty Blade	303	\$1,672.00
BL-50-7	20KBLMD7-K	7' Medium Duty Blade	318	1,798.00
Heavy Duty Blades				
BL-70-6	20KBLHD6-K	6' Heavy Duty Blade	439	\$2,731.00
BL-70-7	20KBLHD7-K	7' Heavy Duty Blade	469	2,918.00
BL-70-8	20KBLHD8-K	8' Heavy Duty Blade	503	3,105.00
Economy Blades				
ECB-5	20KEBSD5-K	5' Economy Blade	179	\$825.00
ECB-6	20KEBSD6-K	6' Economy Blade	202	961.00

Miscellaneous

Item #	Description	Weight	Price
KDK501-0025	Rake Gauge Wheel Kit (Pair)		\$1,100.00
KDK501-0036	Drum Gauge Wheel Kit (Pair)		607.00
20K122748	Pallet Fork Assembly		1,519.00

Aerators

Model #	Item #	Description	Weight	Price
Pull Aerator				
AR-72-P	20KADW7212-K	72" Pull Aerator – 12" Drum	322	\$2,884.00
AR-96-P	20KADW9612-K	96" Pull Aerator – 12" Drum	412	3,467.00
3-Point Hitch Aerator				
AR-72-L	20KA3PT7212-K	72" 3-Point Hitch Aerator – 12" Drum	380	\$2,884.00
AR-96-L	20KA3PT9612-K	96" 3-Point Hitch Aerator – 12" Drum	469	3,641.00
Plug Core Aerator				
PL3PT-6	20KPL3PT72-K	72" 3-Point Plug Core Aerator – 12" Drum	488	\$5,586.00
PL3PT-8	20KPL3PT96-K	96" 3-Point Plug Core Aerator – 12" Drum	721	7,448.00
PL-6	20KAPDW7212-K	72" Pull Type Plug Core Aerator – 12" Drum	398	4,350.00

PRICED IN CANADIAN DOLLARS

PRICES ARE FOB HARRISTON, ON – SUBJECT TO CHANGE WITHOUT NOTICE

**Effective Immediately!
 ADD 10% Surcharge to
 all Kodiak pricing**



Quick Hitches, Fertilizer Spreaders, Front End Attachments

Model #	Item #	Description	Weight	Price
Quick Hitches				
QH-1	20KQHCATI-K	CAT I Quick Hitch	68	\$443.00
QH-2	20KQHCATII-K	CAT II Quick Hitch	80	664.00
Fertilizer Spreader (Poly Hoppers)				
FSP-480-3PT	20KFS3PT480-K	Fertilizer Spreader, Lift Type, 480#	119	\$1,639.00
FSP-480-PL	20KFSDW480-K	Fertilizer Spreader, Pull Type, 480#	180	2,553.00
FSP-1020-3PT	20KFS3PT120-K	Fertilizer Spreader Lift Type, 1020#	139	1,751.00
Front End Attachments				
GP-S	20KGSSS-K	Standard Duty Grapple with Single Claw	450	\$3,467.00
GP-D	20KGLSS-K	6' Heavy Duty Grapple with Double Claw	650	6,510.00
SS-PF	20KPFSS-K	Skid Steer Pallet Fork	365	1,865.00
SS-FS-SP	20KBSSSFSS-K	Skid Steer Single Spear	165	1,124.00
SS-FD-SP	20KBSSSFDS-K	Skid Steer Double Spear	195	1,502.00

Discs

Item #	Description	Weight	Price
20KDH16X16TUB-K	54" WIDE 16X16: Disk Harrow-Kodiak		\$2,887.00
20KDH16X18TUB-K	66" WIDE 16X18" Disk Harrow-Kodiak		3,553.00
20KDH20X18TUB-K	78" WIDE 20X18" Disk Harrow-Kodiak		3,946.00
20KDH20X20X7TUB-K	84" WIDE 20X20"X7" Disk Harrow-Kodiak		5,164.00
20KDH20X20X9TUB-K	90" WIDE 20 X20"X9" Disk Harrow-Kodiak		5,827.00
20KDH24X20X7TUB-K	90 WIDE 24X20"X7" Disk Harrow-Kodiak		6,032.00

PRICED IN CANADIAN DOLLARS

PRICES ARE FOB HARRISTON, ON – SUBJECT TO CHANGE WITHOUT NOTICE

PRO-DIG



FEEDING RANGE

ProDig Attachments

Product Code #	Description	Size	List Price [CDN]
SHEAR GENIUS			
GS 1500	Shear Genius	1.5m	\$15,655.00
GS 1800	Shear Genius	1.8m	17,270.00
GS 2200	Shear Genius	2.2m	17,999.00
GS 2500	Shear Genius	2.5m	18,885.00
TBB 100	Tractor bolt on brackets		570.00
IDBB 100	Industrial bolt on brackets <i>(Price does not include brackets)</i>		797.00
MEGA BITE			
MB 1500	Mega Bite	1.5m	\$15,494.00
MB 1800	Mega Bite	1.8m	16,539.00
MB 2200	Mega Bit	2.2m	17,754.00
TBB 100	Tractor bolt on brackets		570.00
IDBB 100	Industrial bolt on brackets		798.00
MBNG	Removal of plastic/net gripper unit		620.00
HX TIP	Replacement weld on hardox wear tips for tines <i>(Price does not include brackets)</i>	Each	22.00
PRO SLICE			
BS-B0S	Pro Slice -complete with plastic/net dripper		\$9,846.00
Optional Extras			
TBB100	Tractor Bolt on Brackets		570.00
IDBB100	Industrial Bolt on Brackets		797.00
980SFT	Extra Tines (pair) for carrying 2 bales		310.00
GRAPPLE BUCKETS - TRACTOR			
GPTG 1500	Grapple Buckets – Tractor	1.5m	\$7,263.00
GPTG 1800	Grapple Buckets – Tractor	1.8m	7,747.00
GPTG 2100	Grapple Buckets – Tractor	2.1m	8,150.00
GPTGS	Removable Bucket Sides		533.00
BOCE 200x25	Bolt on cutting edge (per metre) <i>(Price include brackets)</i>	200x25mm	642.00
GRAPPLE BUCKET - TELEHANDLER			
GPG 0.8	Grapple Bucket – Tele-Handler	1.8m	\$9,604.00
GPG 1.1	Grapple Bucket – Tele-Handler	2.3m	9,604.00
GPG 1.5	Grapple Bucket – Tele-Handler	2.5m	10,571.00
GPG 1.7	Grapple Bucket – Tele-Handler	2.5m	11,138.00
GPTGS	Removable Bucket Sides		614.00
BOCE 200x25	Bolt on cutting edge (per metre) <i>(Price includes weld on brackets, bolt on also available)</i>	200x25mm	642.00

PRICED IN CANADIAN DOLLARS

PRICES ARE FOB HARRISTON, ON – DESIGN & PRICE ARE SUBJECT TO CHANGE WITHOUT NOTICE

5808 Hwy #9, Harriston, Ontario, N0G 1Z0
Phone: 519-338-2923, Fax: 519-338-2756
Email: sales@harcoag.ca
www.harcoag.ca



FEEDING RANGE ProDig Attachments

Product Code #	Description	Size	List Price [CDN]
PRO SHEAR GRABS			
SG 1300	Shear Grab	1.3m	\$9,607.00
SG 1500	Shear Grab	1.5m	10,249.00
SG 1800	Shear Grab	1.8m	11,544.00
SG 2200	Shear Grab	2.2m	14,961.00
TBB 100	Tractor bolt on brackets		570.00
IDBB 100	Industrial bolt on brackets		797.00
HX TIP	Replacement weld on hardox wear tips for tines <i>(Price does not include brackets)</i>	Each	22.00

<u>Shear Grab</u>	<u>SG1300 HX</u>	<u>SG 1500 HX</u>	<u>SG 1800 HX</u>	<u>SG 2200 HX</u>
Height (mm)	(1034) – 41"	(1034) – 41"	(1034) – 41"	(1034) – 41"
Width (mm)	(1320) – 52"	(1520) – 60"	(1820) – 72"	(2220) – 87"
Depth (mm)	(1100) – 43"	(1100) – 43"	(1100) – 43"	(1100) – 43"
Capacity (m3)	.92	1.06	1.28	1.56
Weight (kg) – lbs	(561) – 1246 lbs.	(603) – 1329 lbs.	(687) – 1514 lbs.	(793) – 1748 lbs.
Number of Tines	9 Hardox	10 Hardox	12 Hardox	15 Hardox
Tine spacing (mm)	(116) – 4.5"	(122) – 5"	(121) – 5"	(116) – 4.5"
Tine length (mm)	(885) – 35"	(885) – 35"	(885) – 35"	(885) – 35"
Rams	2x90mm Bore	20x90mm Bore	2x100mm Bore	2x100mm Bore
Opening Hgt (mm)	(800) – 31.5"	(800) – 31.5"	(800) – 31.5"	(800) – 31.5"
Pressure Relief Valve	Optional	Optional	Optional	Optional

All measurements are approximate – Weight excludes brackets as these vary.



PRICED IN CANADIAN DOLLARS

PRICES ARE FOB HARRISTON, ON – DESIGN & PRICE ARE SUBJECT TO CHANGE WITHOUT NOTICE

5808 Hwy #9, Harriston, Ontario, N0G 1Z0
Phone: 519-338-2923, Fax: 519-338-2756
Email: sales@harcoag.ca
www.harcoag.ca



FEEDING RANGE ProDig Attachments

Product Code #	Description	Size	List Price (CDN)
HEAVY DUTY SHEAR GRAB			
HD-SG 2200	Heavy Duty Shear Grab	2.2m	\$20,944.00
HD-SG 2500	Heavy Duty Shear Grab	2.5m	22,447.00
HD-SG 2750	Heavy Duty Shear Grab	2.75m	23,944.00
IDBB-HD 100	Heavy Duty Industrial bolt on brackets		1,209.00
HX TIP XL	Replacement weld on hardox wear tips for tines <i>(Price does not include brackets)</i>	each	47.00
Heavy Duty Shear Grab	HD-SG 2200	HD-SG 2500	HD-SG 2750
Height (mm)	(1050) – 41"	(1050) – 41"	(1050) – 41"
Width (mm)	(2200) – 87"	(2500) – 98"	(2750) – 108"
Depth (mm)	(1150) – 45"	(1150) – 45"	(1150) – 45"
Capacity (m3) Grab	2	2.2	2.5
Weight (kg)	(1095) – 2414 lbs	(1160) – 2557 lbs	(1240) – 2733 lbs
Rams	2x125mm Bore	2x125mm Bore	2x125mm Bore
Opening Height (mm)	(1015) – 40"	(1015) – 40"	(1015) – 40"
All measurements are approximate – Weight excludes brackets as these vary			



PRICED IN CANADIAN DOLLARS

PRICES ARE FOB HARRISTON, ON – DESIGN & PRICE ARE SUBJECT TO CHANGE WITHOUT NOTICE



FEEDING RANGE ProDig Attachments

Product Code #	Description	Size	List Price (CDN)
TRACTOR TINE GRAB			
TTG 1300	Tine Grab – Tractor	1.3m	\$7,263.00
TTG 1500	Tine Grab – Tractor	1.5m	7,666.00
TTG 1800	Tine Grab – Tractor	1.8m	8,069.00
TBB 100	Tractor bolt on brackets		570.00
IDBB 100	Industrial bolt on brackets		797.00
HX TIP	Replacement weld on hardox wear tips for tines <i>(Price does not include brackets)</i>	each	22.00
TELEHANDLER TINE GRAB			
TG 1500	Tine Grab – Tele-Handler	1.5m	\$8,079.00
TG 1800	Tine Grab – Tele-Handler	1.8m	8,637.00
TG 2200	Tine Grab – Tele-Handler	2.2m	11,296.00
TG 2500	Tine Grab – Tele-Handler	2.5m	11,944.00
TBB 100	Tractor bolt on brackets		570.00
IDBB 100	Industrial bolt on brackets		797.00
HX TIP	Replacement weld on hardox wear tips for tines <i>(Price does not include brackets)</i>	each	22.00



PRICED IN CANADIAN DOLLARS

PRICES ARE FOB HARRISTON, ON – DESIGN & PRICE ARE SUBJECT TO CHANGE WITHOUT NOTICE



FEEDING RANGE

ProDig Attachments

Product Code #	Description	Size	List Price (CDN)
CHOP 'N' FEED BUCKET			
CNF2000	Chop 'n Feed Bucket	2.0m	\$13,234.00
CNF2300	Chop 'n Feed Bucket	2.3m	13,879.00
CNF2500	Chop 'n Feed Bucket	2.5m	14,527.00
TBB100-3PL-C2-CNF	3-Point linkage w/hyd top link		1,938.00
CNF-300-EXT-01	Long Spout Extension	300mm	468.00
TBB 100	Tractor bolt on brackets		570.00
IDBB 100	Industrial bolt on brackets <i>(Price does not include brackets)</i>		797.00



PRICED IN CANADIAN DOLLARS

PRICES ARE FOB HARRISTON, ON – DESIGN & PRICE ARE SUBJECT TO CHANGE WITHOUT NOTICE



GRASS HANDLING RANGE

ProDig Attachments

Product Code #	Description	Size	List Price (CDN)
BALE HANDLER			
BH 500	Hydraulic Bale Handler (Includes std rollers)		\$3,717.00
BH 500 EQ	Hydraulic Bale Handler-Weld on euro hitch (Inc std rollers)		3,922.00
BH 500 QRR	Quick Release Rollers	per pair	329.00
TBB 100	Tractor bolt on brackets		570.00
IDBB 100	Industrial bolt on brackets (Price does not include brackets-except BH 500 EQ)		797.00



Product Code #	Description	Size	List Price [CDN]
HYDRAULIC BALE GRAB			
BG 500	Hydraulic Bale Grab (excludes check valve)		\$4,002.00
BG 500 EQ	Hydraulic Bale Grab-Weld on euro hitch (excludes check valve)		4,132.00
BG 500-CV	Optional check valve		248.00
TBB 100	Tractor bolt on brackets		570.00
IDBB 100	Industrial bolt on brackets (Price does not include brackets)		797.00



Product Code #	Description	Size	List Price [CDN]
BALE STACKERS			
C320	Bale Stacker (3 square, 2 round)		\$11,129.00
C430	Bale Stacker (4 square, 3 round)		13,656.00
TBB 100	Tractor bolt on brackets		570.00
IDBB 100	Industrial bolt on brackets (Price does not include brackets)		798.00



PRICED IN CANADIAN DOLLARS

PRICES ARE FOB HARRISTON, ON – DESIGN & PRICE ARE SUBJECT TO CHANGE WITHOUT NOTICE



GRASS HANDLING RANGE

ProDig Attachments

Product Code #	Description	Size	List Price (CDN)
PUSH OFF GRASS FORKS			
POGF 2500 HX	Push Off Grass Fork – Hardox Tines	2.5m	\$20,497.00
POGF 2750 HX	Push Off Grass Fork – Hardox Tines	2.75m	21,468.00
POGF 3000 HX	Push Off Grass Fork – Hardox Tines	3.0m	21,951.00
POGF 3300 HX	Push Off Grass Fork – Hardox Tines	3.3m	22,918.00
POGF 3600 HX	Push Off Grass Fork – Hardox Tines	3.6m	23,727.00
POGF 4000 HX	Push Off Grass Fork – Hardox Tines	4.0m	25,017.00
PUSH OFF GRASS FORKS – FORGED TINES			
POGF 2500 RT	Push Off Grass Fork – Forged Tines	2.5m	\$20,175.00
POGF 2750 RT	Push Off Grass Fork – Forged Tines	2.75m	20,658.00
POGF 3000 RT	Push Off Grass Fork – Forged Tines	3.0m	21,303.00
POGF 3300 RT	Push Off Grass Fork – Forged Tines	3.3m	21,951.00
POGF 3600 RT	Push Off Grass Fork – Forged Tines	3.6m	22,918.00
POGF 4000 HX	Push Off Grass Fork – Forged Tines	4.0m	24,050.00
POGF BB	Bolt on Hitch (3 pt linkage or industrial loader bracket)		\$1,197.00
POGF KILESKIFT	Extra for Kileskift Hitch (custom hitches priced accordingly)		2,744.00
POGF LK	Lighting Kit (work & road transport lights)		1,404.00
POGF-GATE-LOCK-01	Botl on Gate Locking Latch – per pair		679.00
COLOUR	Colour options (any off standard colour)		341.00
HX TIP XL	Replacement weld on Hardox wear tips for tines		47.00



PUSH THAT LOAD WITH EASE

PUSH OFF GRASS FORK

- Available in 2.5m to 4.0m
- Twice as effective over using a blade
- Less horsepower required
- Less fuel used
- Can also be used on Wheel Loaders
- 40mm Hardox tines 1400mm long
- Only 1 hydraulic service required
- 40mm greasable pins with bushings



PRICED IN CANADIAN DOLLARS

PRICES ARE FOB HARRISTON, ON – DESIGN & PRICE ARE SUBJECT TO CHANGE WITHOUT NOTICE



GRASS HANDLING RANGE

ProDig Attachments

Product Code #	Description	Size	List Price [CDN]
FOLDING GRASS FORKS			
FGF 3600	Grass Forks – Folding	3.6m	\$28,145.00
FGF 4200	Grass Forks - Folding	4.2m	30,101.00
FGF 4900	Grass Forks - Folding	4.9m	33,843.00
CONTINENTAL FOLDING GRASS FORKS			
FGFC 3600	Grass Forks – Continental - Folding	3.6m	\$26,390.00
FGFC 4200	Grass Forks – Continental - Folding	4.2m	28,343.00
FGFC 4900	Grass Forks – Continental - Folding	4.9m	32,076.00



Product Code #	Description	Size	List Price [CDN]
GRASS FORKS – TELEHANDLER			
GF 2200	Grass Forks – Tele-Handler	2.2m	\$6,718.00
GF 2500	Grass Forks – Tele-Handler	2.5m	7,313.00
GF 2700	Grass Forks – Tele-Handler	2.7m	7,893.00
GF 3000	Grass Forks – Tele-Handler	3.0m	8,265.00
TBB 100	Tractor bolts on brackets		570.00
IDBB 100	Industrial bolt on brackets		797.00
HX TIP	Replacement weld on hardox wear tips for tines		22.00

GRASS FORKS - CONTRACTOR			
CF 2500	Grass Forks – Contractor	2.5m	\$13,163.00
CF 2750	Grass Forks - Contractor	2.75m	14,338.00
CF 3000	Grass Forks - Contractor	3.0m	15,426.00
CF 3300	Grass Forks - Contractor	3.3m	16,563.00
CF 3600	Grass Forks - Contractor	3.6m	17,686.00
FGF DST	Double side tines		732.00
FGF ZUC	Bolt in centre section for Z-linkage		273.00
FGF TG	Transport tine guard		1,464.00
COLOUR	Colour options (any off standard colour)		341.00
HX TIP XL	Replacement weld on hardox wear tips for tines (Price includes weld on brackets, bolt on also available.)		47.00



PRICED IN CANADIAN DOLLARS

PRICES ARE FOB HARRISTON, ON – DESIGN & PRICE ARE SUBJECT TO CHANGE WITHOUT NOTICE



GRAIN INDUSTRIAL HANDLING RANGE

ProDig Attachments

Product Code #	Description	Size	List Price [CDN]
HI-TIP BUCKET			
HTB1.6*	Hi Tip Bucket	1.8m	\$18,904.00
HTB2.0*	Hi Tip Bucket	2.28m	17,754.00
HTB2.2*	Hi Tip Bucket	2.5m	18,076.00
HTB2.4*	Hi Tip Bucket	2.75m	18,399.00
HI-TIP BUCKET			
HTB 2.55	Hi Tip Bucket	2.28m	18,318.00
HTB 2.8	Hi Tip Bucket	2.5m	18,399.00
HTB 3.0	Hi Tip Bucket	2.7m	18,563.00
HTB 3.3	Hi Tip Bucket	2.75m	18,721.00
HI-TIP BUCKET			
HTB 3.35	Hi Tip Bucket	2.5m	\$18,885.00
HTB 3.5	Hi Tip Bucket	2.7m	19,043.00
HTB 3.65	Hi Tip Bucket	2.75m	19,208.00
HTB 4.0	Hi Tip Bucket	3.0m	19,369.00
HI-TIP BUCKET			
HTB 4.15	Hi Tip Bucket	2.5m	\$20,255.00
HTB 4.6	Hi Tip Bucket	2.75m	20,417.00
HTB 5.0	Hi Tip Bucket	3.0m	20,658.00
HI-TIP BUCKET			
HTB 5.0	Hi Tip Bucket	2.5m	\$20,658.00
HTB 5.5	Hi Tip Bucket	2.75m	21,145.00
HTB 6.0	Hi Tip Bucket	3.0m	21,790.00



PRICED IN CANADIAN DOLLARS

PRICES ARE FOB HARRISTON, ON – DESIGN & PRICE ARE SUBJECT TO CHANGE WITHOUT NOTICE



GRAIN INDUSTRIAL HANDLING RANGE

ProDig Attachments

Product Code #	Description	Size	List Price [CDN]
HEAVY DUTY HI-TIP BUCKET			
HD-HTB 4.15	Heavy Duty Hi Tip Bucket	4.15m ³	\$36,313.00
HD-HTB 4.6	Heavy Duty Hi Tip Bucket	4.6m ³	37,929.00
HD-HTB 5.0	Heavy Duty Hi Tip Bucket	5.0m ³	38,735.00
HEAVY DUTY HI-TIP BUCKET			
HD-HTB 5.1	Heavy Duty Hi Tip Bucket	5.1m ³	\$38,896.00
HD-HTB 5.5	Heavy Duty Hi Tip Bucket	5.5m ³	39,544.00
HD-HTB 6.0	Heavy Duty Hi Tip Bucket	6.03m ³	40,350.00
HEAVY DUTY HI-TIP BUCKET			
HD-HTB 6.65	Heavy Duty Hi Tip Bucket	6.65m ³	\$41,962.00
HD-HTB 7.35	Heavy Duty Hi Tip Bucket	7.35m ³	43,577.00
HD-HTB 8.0	Heavy Duty Hi Tip Bucket	8.0m ³	45,192.00
HTBB 100*	Industrial bolt on bracket *		1,209.00
BOCE 3P 200x25	Bolt on cutting edge (per metre)	200x25mm	642.00
BOCE 3P 250x30	Bolt on cutting edge (per metre)	250x30mm	946.00
WOCE 200x25	Weld on edge, welded to main cutting edge (per metre)	200x25mm	536.00
HTB ZUCF	Z linkage cut out (bolt in flat plate section)		636.00
HTB ZUCW	Z linkage cut out (bolt in z-linkage well)		1,011.00
COLOUR	Colour options (any off standard colour)		375.00
KILESKIFT	Extra over for Kileskift hitch		1,308.00
<i>(Price includes weld on brackets)</i>			



MINI HI-TIP BUCKET			
HTBSS 1500	Mini Hi Tip Bucket	1.5m	\$10,007.00
HTBSS 1800	Mini Hi Tip Bucket	1.8m	10,329.00
HTBSS 2000	Mini Hi Tip Bucket	2.0m	10,490.00
HTBSS 1500-H	Mini High Capacity Hi Tip Bucket	1.5m	10,329.00
HTBSS 1800-H	Mini High Capacity Hi Tip Bucket	1.8m	10,490.00
HTBSS 2000-H	Mini High Capacity Hi Tip Bucket	2.0m	10,816.00
<i>(Price does not include brackets)</i>			



PRICED IN CANADIAN DOLLARS

PRICES ARE FOB HARRISTON, ON – DESIGN & PRICE ARE SUBJECT TO CHANGE WITHOUT NOTICE



GRAIN INDUSTRIAL HANDLING RANGE

ProDig Attachments

Product Code #	Description	Size	List Price [CDN]
GRAIN BUCKET			
GB 1.9	Grain Bucket	2.28m	\$6,941.00
GB 2.1	Grain Bucket	2.5m	7,490.00
GB 2.3	Grain Bucket	2.75m	7,908.00
GB 2.5	Grain Bucket	3.0m	8,392.00
GB 2.7	Grain Bucket	2.28m	8,795.00
GB 3.0	Grain Bucket	2.5m	9,281.00
GB 3.3	Grain Bucket	2.75m	10,363.00
GB 3.6	Grain Bucket	3.0m	10,847.00
GB 4.0	Grain Bucket	2.5m	11,783.00
GB 4.5	Grain Bucket	2.75m	12,394.00
GB 4.9	Grain Bucket	3.0m	13,203.00
BOCE 200x25	Bolt on cutting edge (per metre) <i>(Price includes weld on brackets)</i>	200x25mm	642.00
BOCE 250x30	Bolt on cutting edge (per metre) <i>(Price includes weld on brackets)</i>	250x30mm	946.00



TRACTOR LOADER BUCKET			
GPT 1500	Loader Bucket – Tractor	1.5m	\$2,477.00
GPT 1800	Loader Bucket – Tractor	1.8m	2,744.00
GPT 2100	Loader Bucket – Tractor	2.1m	3,069.00
GPT 2500	Loader Bucket – Tractor	2.5m	3,472.00
BOCE 200x25	Bolt on cutting edge (per metre) <i>(Price includes weld on brackets)</i>	200x25mm	642.00



TELEHANDLER LOADER BUCKET			
GP0.8	Loader Bucket – Telehandler	1.8m	\$3,810.00
GP1.1	Loader Bucket – Telehandler	2.3m	4,198.00
GP1.5	Loader Bucket – Telehandler	2.5m	4,042.00
GP1.7	Loader Bucket – Telehandler	2.5m	4,272.00
GP-HD	Extra over for high volume sides		1,274.00
BOCE 200x25	Bolt on cutting edge (per metre) <i>(Price includes weld on brackets)</i>	200x25mm	642.00
BOCE 250x30	Bolt on cutting edge (per metre)	250x30mm	946.00



PRICED IN CANADIAN DOLLARS

PRICES ARE FOB HARRISTON, ON – DESIGN & PRICE ARE SUBJECT TO CHANGE WITHOUT NOTICE



5808 Hwy #9, Harriston, Ontario, N0G 1Z0
Phone: 519-338-2923, Fax: 519-338-2756
Email: sales@harcoag.ca
www.harcoag.ca

GRAIN INDUSTRIAL HANDLING RANGE

ProDig Attachments

Product Code #	Description	Size	List Price [CDN]
BAG FILLER BUCKETS			
BF3 600	Bag Filler Bucket	0.6m3	\$6,209.00
BF3 1000	Bag Filler Bucket	1.0m3	6,894.00
BF3 1400	Bag Filler Bucket	1.4m3	7,877.00
BF3 2000	Bag Filler Bucket	2.0m3	9,244.00
IDBB 100	Industrial bolt on brackets		797.00
FBF WD	Weigh Load System w/Digital Display		4,569.00
BOCE 200x25	Bolt on cutting edge (per metre) <i>(Price does not include brackets)</i>	200x25mm	642.00



FORK LIFT BAG FILLER BUCKETS			
FBF 600	Fork Lift Bag Filler Bucket		\$18,284.00
FBF 1000	Fork Lift Bag Filler Bucket		18,640.00
FBF 1400	Fork Lift Bag Filler Bucket		19,012.00
FBF WD	Weigh load system with digital display		4,569.00
FBF HD	Remote control diverter hyd valve w/battery <i>(Price includes pallet fork carriage frame)</i>		1,550.00



PRICED IN CANADIAN DOLLARS

PRICES ARE FOB HARRISTON, ON – DESIGN & PRICE ARE SUBJECT TO CHANGE WITHOUT NOTICE



GRAIN INDUSTRIAL HANDLING RANGE

ProDig Attachments

Product Code #	Description	Size	List Price [CDN]
STONE FORKS			
SF 1800	Stone Fork	1.8m	\$6,941.00
SF 2200	Stone Fork	2.2m	7,824.00
SF 2500	Stone Fork	2.5m	8,962.00
TBB 100	Tractor bolt on brackets		570.00
IDBB 100	Industrial bolt on brackets		797.00
SF COMBO	3-point linkage/Euro 50 or Euro quicke combo <i>(price does not include brackets)</i>		930.00



MANURE FORKS			
MF 1800	Manure Fork	1.8m	\$5,326.00
MF 2200	Manure Fork	2.2m	6,166.00
MF 2500	Manure Fork	2.5m	6,780.00
TBB 100	Tractor bolt on brackets		570.00
IBDD 100	Industrial bolt on brackets		797.00
HX TIP	Replacement weld on hardox wear tips for tines <i>(Price does not include brackets)</i>	Each	22.00



PALLET FORKS			
PF 2000	Pallet Forks	2.5 tonne	\$2,099.00
PF 3000	Pallet Forks	3 tonne	3,069.00
PF 4900	Pallet Forks	5 tonne	4,876.00
PF 7000	Pallet Forks	7 tonne	7,654.00
PF 10000	Pallet Forks	10 tonne	12,245.00
PFSF 2-4.9	Bolt on spill frame (PF 2000 to PF4900)		787.00
PFSF 7-10	Bolt on spill frame (PF 7000 to PF10000) <i>(Price includes weld on brackets)</i>		1,073.00



PRICED IN CANADIAN DOLLARS

PRICES ARE FOB HARRISTON, ON – DESIGN & PRICE ARE SUBJECT TO CHANGE WITHOUT NOTICE



GRAIN INDUSTRIAL HANDLING RANGE

ProDig Attachments

Product Code #	Description	Size	List Price [CDN]
PRO SWEEP			
PS 2000	Pro Sweep	2.0m	\$3,550.00
PS 2250	Pro Sweep	2.5m	3,875.00
PFS 1250	Pro Sweep Pallet Fork Sleeves	1250mm	629.00
PFS 800	Pro Sweep Pallet Fork Sleeves	800mm	549.00
PS COM	Pro Sweep Combination Hitch/3-pt Linkage & Pallet Forks		1,293.00
PS DH	Pro Sweep Tractor/Industrial Loader Direct Hitch		710.00
PS SWIVEL	Pro Sweep Swivel Head-price does not include brackets		983.00
3/8" PRV KIT			
3/8 PRV KIT	3/8" Pressure Relief Valve Kit	3/8"	\$341.00
1/2" PRV KIT			
1/2" PRV KIT	1/2" Pressure Relief Valve Kit	1/2"	409.00
TBB 100	Tractor bolt on brackets		570.00
IDBB 100	Industrial bolt on brackets		797.00
IDBB Custom	Custom/non-std bolt on brackets, 3-pt linkage, Terex 860, Skid Steer, JCB 3CX etc.		1,209.00
TB 100	Tractor weld-on brackets		375.00
IDB 100	Industrial weld-on brackets		598.00
HTBB 100	Industrial weld-on brackets for hi-tip bucket		1,209.00
BE 150x16	Cutting Edge – per metre	150 x 16	245.00
BE 150x20	Cutting Edge – per metre	150 x 20	264.00
BE 200x25	Cutting Edge – per metre	200 x 25	428.00
BE 200x30	Cutting Edge – per metre	250 x 30	626.00
BOCE 200x25			
BOCE 200x25	Bolt on cutting edge – per metre	200 x 25	\$642.00
BOCE 250x30			
BOCE 250x30	Bolt on cutting edge – per metre	250 x 30	946.00
WOCE 200x25			
WOCE 200x25	Weld on cutting edge, welded to main edge - per metre	200 x 25	536.00
WOCE 250x30			
WOCE 250x30	Weld on cutting edge, welded to main edge - per metre	250 x 30	750.00



PRICED IN CANADIAN DOLLARS

PRICES ARE FOB HARRISTON, ON – DESIGN & PRICE ARE SUBJECT TO CHANGE WITHOUT NOTICE

SCHULTE
TAB



www.schulte.ca



Rock Pickers

Part #	Description	List Price
RS320 Jumbo Rock Picker		
90-100	Conveyor Type, Hydraulic Drive, Semi Hi-Lift, 4 Batt, 3.2 Cubic Yard Grated Bucket, C/W Pivoting Hitch	\$56,678.00
Options		
431-00	Hydraulic Motor Valve Kit	\$3,860.00
S000-075	Safety Lift Kit	\$892.00
90-250	Hydraulic Swing Hitch (for RS320 Only)	\$715.00
	Set-Up for Shipping	\$150.00
	Fully Assembled	\$260.00
High Rise 8000 Rock Picker		
R400-001	Base Unit (Required) Wgt: 2929 kg	\$40,686.00
R400-610	Tires (16.5 x 16.1 x 10 ply) Hub & Axle Kit (Required)	\$4,225.00
Choose One Back Panel (Required)		
R400-145	Solid Back Panel	\$1,183.00
R400-155	Round Grated Back Panel	\$2,881.00
Pick One Grate & Reel Option (Required)		
R100-210	Grate & Reel Assembly, 1 1/2" Spacing (Narrow)	\$14,596.00
R100-215	H.D. Grate & Reel Assembly, 3 9/32" Spacing (Wide)	\$16,306.00
R100-190	Heavy Duty Grate & Reel Assembly c/w 450 HarDox Steel & Replaceable Grate Teeth	\$18,918.00
Choose a Hitch Pole		
R400-140	Longer Bent Hitch Pole	\$2,712.00
Pick one of the following		
R100-265	Standard Hydraulics (Longer Hitch Only)	\$541.00
R100-270	Hydraulics w/flow control kit (Longer Hitch Only)	\$584.00
R100-275	Hydraulics w/motor valve kit (Longer Hitch Only)	\$3,028.00
Options		
R400-260	Rubber Bumpers for Dumping into Truck Boxes	\$623.00
R400-255	Hydraulic Swing Hitch (Longer Hitch Only)	\$488.00
Pick One Light Option (Required)		
R400-FR	French Destination Kit	\$127.00
S000-049	North American Lights & Brackets	\$589.00
R400-680	European Lights & Brackets	\$155.00
R400-NA	North America Decal Kit	\$100.00
	Set-Up for Shipping	\$150.00
	Fully Assembled	\$360.00

PRICED IN CANADIAN DOLLARS

PRICES ARE FOB ENGLEFELD, SK CDN DOLLARS – DESIGN & PRICE ARE SUBJECT TO CHANGE WITHOUT NOTICE



www.schulte.ca



Rock Pickers

Part #	Description	List Price
2500 Giant Rock Picker		
R100-001	2500 Giant Big Bucket Rock Picker – Reel Type, Pivoting Hitch Rock Deflector, Hydraulic Drive, Semi Hi-Lift Wgt: 2098 kg	\$34,576.00
Pick One Grate & Reel Option (Required)		
R100-210	Grate & Reel Assembly, 1 1/2" Spacing (Narrow)	\$14,596.00
R100-215	H.D. Grate & Reel Assembly, 3 9/32" Spacing (Wide)	\$16,306.00
R100-190	Heavy Duty Grate & Reel Assembly c/w Replaceable Teeth	\$18,918.00
Choose A Hitch Pole		
R400-140	Longer Bent Hitch Pole	\$2,712.00
Pick one of the following		
R100-265	Standard Hydraulics (Longer Hitch Only)	\$541.00
R100-270	Hydraulics w/flow control kit (Longer Hitch Only)	\$584.00
R100-275	Hydraulics w/motor valve kit (Longer Hitch Only)	\$3,028.00
Options		
R400-255	Hydraulic Swing Hitch (Longer Hitch Only)	\$488.00
S000-039	Safety Light Kit	\$776.00
	Set-Up for Shipping	\$150.00
	Fully Assembled	\$260.00
The Wide Spaced Reel 7 Grate Assembly is Designed for Work in Zero & Minimum Till Fields, Primarily for Spot Picking. This Wide Space Grate & Reel Reduces the Amount of Trash Picked by the Rock Picker in These Conditions		
5000 Titan Rock Picker		
R801-100	5000 Titan Rock Picker; 5 Cubic Yard Bucket, 6.5 Foot Dump Height, Hydraulic Swing, Hitch	\$63,094.00
Pick One Grate & Reel Option (Required)		
R801-200	Grate & Reel Complete with: Narrow 1 1/2" Spacing, 450 BHN Steel Teeth & T-Iron	\$40,261.00
R801-225	Grate & Reel Complete with: Wide 3 9/32" Spacing, 450 BHN Steel Teeth & T-Iron	\$35,996.00
R800-200	Optional Rock Deflector	\$658.00
R800-250	Flow Control Kit	\$368.00
R800-800	Containerized//Racked	\$1,919.00
	Set-Up for Shipping	\$391.00
	Set-Up for Towing	\$550.00

PRICED IN CANADIAN DOLLARS

PRICES ARE FOB ENGLEFELD, SK CDN DOLLARS – DESIGN & PRICE ARE SUBJECT TO CHANGE WITHOUT NOTICE



www.schulte.ca



Rock Pickers

Part #	Description	List Price
SRW1400 Rock Windrower		
R210-100	Standard 14' Unit Wgt 1579 kg	\$28,560.00
R210-270	Complete Hydraulic Cylinder Kit c/w Depth Stops, Steel Lines, Hoses & Fittings (SRW1400 Only)	\$1,165.00
Choose Drive System		
R210-750	Mechanical Drive System (540 RPM 40-150 HP or	\$5,104.00
R210-700	Hydraulic Drive System (15 GPM flow minimum needed.)	\$3,441.00
Choose Drum Type		
R210-180	SRW1400 Drum with bolt on teeth (required)	\$11,619.00
Options		
R200-220	CE Shield Kit for SRW1400	\$4,225.00
S000-065	Safety Light Kit for SRW1400	\$825.00
R210-200	High Speed Sprocket (SRW1400 Only)	\$393.00
	Assembly	\$490.00
SRW1000 Rock Windrower		
R900-100	Standard 10' Unit	\$25,829.00
R900-200	Safety Light Kit	\$879.00
210-175WG	Forklift Tire 6.5 x 10, 10 ply on 2 pce 5 bolt rim	\$489.00
Options		
R000-200	High Speed Sprocket	\$202.00
R900-800	Shipping Kit	\$349.00
	Assembly	\$300.00
SRW800 Rock Windrower		
R300-000	Standard 8' Unit Wgt 612 kg	\$18,972.00
R300-130	CE Shield Kit for SRW800	\$1,640.00
R300-NA	North American & Australian Decal Kit (SRW800)	\$47.00
R000-200	High Speed Sprocket (For Gravel Reclamation)	\$202.00
	Assembly	\$150.00

PRICED IN CANADIAN DOLLARS

PRICES ARE FOB ENGLEFELD, SK CDN DOLLARS – DESIGN & PRICE ARE SUBJECT TO CHANGE WITHOUT NOTICE



www.schulte.ca



Rock Pickers

SMR800 Multi Skid-Steer Windrower – Landscape Rake / Sweeper		
R500-100	Skid-Steer Windrower Base Unit	\$7,257.00
Choose One Correct Harness		
R500-315	Interface Harness, JCB/Takeuchi	\$282.00
R500-320	Interface Harness, Volvo	\$279.00
R500-325	Interface Harness, Kubota	\$332.00
R500-330	Interface Harness, CNH	\$281.00
R500-335	Interface Harness, CAT 14	\$331.00
R500-340	Interface Harness, John Deere	\$331.00
R500-345	Electric Harness, Switch Box	\$753.00
R500-350	Interface Harness for Bobcat	\$1,781.00
Choose Drum		
R500-115	Standard Drum	\$4,854.00
Choose One		
R500-185	2.5" Replaceable 450 BHN Steel Teeth or	\$1,311.00
R500-180	4" Replaceable 450 BHN Steel Teeth	\$2,008.00
Choose Mount		
R500-130	Standard Mount	\$2,072.00
R500-135	Floating Mount	\$3,718.00
R500-610	Standard Wheels	\$3,199.00
R500-205	Hydraulic Rotating Option	\$4,080.00
R500-210	Manual Pivot Option	\$685.00
Choose Drive Option		
R500-215	Drive Option – 8.0 Cubic Inch Motor	\$1,432.00
R500-220	Drive Option – 15.0 Cubic Inch Motor	\$2,281.00
R500-225	Drive Option – 9.9 Cubic Inch Motor	\$2,180.00
R500-230	Drive Option – 19.0 Cubic Inch Motor	\$2,435.00
R500-235	Drive Option – 24.0 Cubic Inch Motor	\$2,564.00
	Assembly	\$150.00

PRICED IN CANADIAN DOLLARS

PRICES ARE FOB ENGLEFELD, SK CDN DOLLARS – DESIGN & PRICE ARE SUBJECT TO CHANGE WITHOUT NOTICE



www.schulte.ca



Rock Pickers

SMR-600 Multi Skid-Steer Windrower – Landscape Rake / Sweeper		
R700-100	Skid-Steer Windrower Base Unit	\$7,106.00
Choose One Correct Harness		
R500-315	Interface Harness, JCB/Takeuchi	\$282.00
R500-320	Interface Harness, Volvo	\$279.00
R500-325	Interface Harness, Kubota	\$332.00
R500-330	Interface Harness, CNH	\$281.00
R500-335	Interface Harness, CAT 14	\$331.00
R500-340	Interface Harness, John Deere	\$331.00
R500-345	Electric Harness, Switch Box	\$753.00
R500-350	Interface Harness for Bobcat	\$1,718.00
Drum Configuration		
R700-115	Standard Drum	\$4,162.00
Choose Teeth Configuration		
R700-120	2.5 inch Ardox Teeth	\$1,343.00
R700-125	4 inch Teeth	\$1,693.00
Choose Mount		
R500-130	Standard Mount	\$2,072.00
R500-135	Floating Mount	\$3,718.00
Wheel Option (Must Pick)		
R700-610	Standard Wheels	\$3,199.00
Choose Rotation		
R700-215	Hydraulic Rotating Option	\$3,610.00
R500-210	Manual Pivot Option	\$685.00
Choose Drive Option		
R500-215	Drive Option – 8.0 Cubic Inch Motor	\$1,432.00
R500-220	Drive Option – 15.0 Cubic Inch Motor	\$2,281.00
R500-225	Drive Option – 9.9 Cubic Inch Motor	\$2,180.00
R500-230	Drive Option – 19.0 Cubic Inch Motor	\$2,435.00
R500-235	Drive Option – 24.0 Cubic Inch Motor	\$2,564.00
	Assembly	\$150.00



PRICED IN CANADIAN DOLLARS

PRICES ARE FOB ENGLEFELD, SK CDN DOLLARS – DESIGN & PRICE ARE SUBJECT TO CHANGE WITHOUT NOTICE



www.schulte.ca



Snow Blowers

Part #	Description	Weight (kg)	List Price
RDX-117 & SDX-117 Snow Blowers			
B118-000	RDX-117" Snow Blower	966	\$30,931.00
B117-000	SDX-117" Snow Blower	966	\$23,768.00
Choose a Gearbox			
330-655WG	Standard Gearbox (tractors with cw PTO rotation)	79	\$5,241.00
330-655R	Non-Standard Gearbox (tractors with ccw PTO rotation)	79	\$5,688.00
Choose a Power Shaft			
340-926WG	1 3/4-20 Spline Yoke Shaft	24	\$1,384.00
340-925WG	1 3/8-21 Spline Yoke Shaft	24	\$1,255.00
Do not order above shaft if going on a front mount; Instead order from FM350 Price Sheet (Page 6)			
Choose a Chute Kit			
B110-270	Heavy Duty Chute Kit with Double Chute Deflector	70	\$2,254.00
B840-250	Cylinder Kit for B110-270 (Required)	12	\$633.00
B110-280	Truck Loading Chute Kit with Double Chute Deflector	114	\$3,099.00
B110-260	Cylinder Kit for B110-280 (Required)	14	\$664.00
Cylinder Kits are complete with 2" x 6" Cylinder & Hoses			
B117-220	Folding Truck Loading Chute		\$5,341.00
Hoses & Two Cylinders included in B117-220			
B890-300WG	Gauge Wheels with Tapered Roller Bearings	50	\$2,160.00
	Assembly		\$100.00
SDX-102 Snow Blowers			
B102-000	SDX-102" Standard Drum Snow Blower	680	\$16,382.00
Choose a Power Shaft			
340-924WG	Size 8 Heavy Duty PTO Shaft – 540 RPM	24	\$1,253.00
340-927WG	Size 8 Heavy Duty PTO Shaft (for TV-145 Engine End) – 540 RPM	24	\$1,351.00
Optional Gear Box			
B102-175	1000 rpm Gear Box Standard		\$2,212.00
B102-175R	1000 rpm Gear Box Counter-Clockwise		\$2,474.00
Power Shaft for 1000 rpm Gear Box			
340-928WG	1 3/8" 21 Spline Shaft 1000 rpm		\$1,303.00
Do not order above shaft if going on a front mount; Instead order from FM350 Price Sheet (Page 6)			
Choose a Chute Kit			
B110-270	Heavy Duty Chute Kit with Double Chute Deflector	70	\$2,254.00
B840-250	Cylinder Kit for B110-270 (Required)	12	\$633.00
B110-280	Truck Loading Chute Kit with Double Chute Deflector	114	\$3,099.00
B110-260	Cylinder Kit for B110-280 (Required)	14	\$664.00
Cylinder Kits are complete with 2" x 6" Cylinder & Hoses			
B102-250	Folding Truck Loading Chute		\$5,333.00
Hoses & Two Cylinders included in B102-250			
B890-300WG	Gauge Wheels with Tapered Roller Bearings	50	\$2,160.00
Choose Extra Options (SDX-102 Only)			
B960-260	3-Point Extension Kit – No Shaft Included	27	\$1,048.00
	Assembly		\$100.00

PRICED IN CANADIAN DOLLARS

PRICES ARE FOB ENGLEFELD, SK CDN DOLLARS – DESIGN & PRICE ARE SUBJECT TO CHANGE WITHOUT NOTICE



www.schulte.ca



Snow Blowers



Part #	Description	Weight (kg)	List Price
SBX-87 Skid Steer Snow Blowers			
B870-100	SBX-87 Base Unit-Inc. Hyd Rotator & Deflection		\$10,590.00
Choose 3 pt Hitch & Shaft (Important-Not Optional)			
B750-300	Required Mount Kit		\$1,248.00
B750-600	Required Skid Steer Attachment Plate		\$998.00
Choose Hydraulics & Harness Assembly			
B750-400	Required Hydraulic Valve Block		\$4,152.00
R500-350	Bobcat Interface Harness		\$1,718.00
R500-345	Control Box Interface		\$753.00
	Harness Assembly for CNH, JCB, Volvo, Takeuchi		\$282.00
	Harness Assembly for Cat 14, JD, Kubota		\$332.00
Choose Motor to Match Flow			
116-213WG	Hydraulic Motor, 4.9 cu. in. for 11-14 GPM Flow		\$1,094.00
116-214WG	Hydraulic Motor, 6.2 cu. in. for 15-19 GPM Flow		\$1,287.00
116-902WG	Hydraulic Motor, 8.0 cu. in. for 20-24 GPM Flow		\$1,362.00
116-903WG	Hydraulic Motor, 9.6 cu. in. for 25-29 GPM Flow		\$1,433.00
116-904WG	Hydraulic Motor, 11.9 cu. in. for 30-35 GPM Flow		\$1,555.00
	Assembly		\$300.00
SBX-87 3 PT Snow Blower			
B870-100	SBX-87 Base Unit-Inc. Hyd Rotator & Deflection		\$10,590.00
B750-200	Required 3 PT Hitch Kit		\$1,736.00
	Assembly		\$150.00

PRICED IN CANADIAN DOLLARS

PRICES ARE FOB ENGLEFELD, SK CDN DOLLARS – DESIGN & PRICE ARE SUBJECT TO CHANGE WITHOUT NOTICE



www.schulte.ca



Snow Blowers

Part #	Description	Weight (kg)	List Price
FM-350 Front Mount 3-Point Hitch Frame			
F350-100	FM-350 Unit (No Driveline Package) Used for SV 3-Point V-Blade (must choose for all attachments) Includes 2 Hydraulic Banks for Operations	750	\$10,615.00
FM350-200	Driveline Package (Used for Snow Blowers)		\$6,871.00
Choose Gearbox			
F250-310	1:1 Rear Gearbox (Select when connecting a 1,000 RPM PTO tractor to an SDX-117 or RDX-117 or when connecting a 540 RPM tractor to an SDX-102 or RDX-102 snow blower)	45	\$3,630.00
F250-300	1,000 to 540 RPM Rear Reduction Gearbox (Select when connecting a 1,000 RPM PTO tractor to an SDX-102 or RDX-102)	45	\$3,439.00
Choose Rear Tractor Shaft <i>(Power delivered from a 1,000 RPM tractor only)</i>			
340-662WG	1-3/8 Z21 for SDX-102 / RDX-102	16	\$1,029.00
340-663WG	1-3/4 Z20 for SDX-102 / RDX-102	16	\$1,078.00
340-925WG	1-3/8 Z21 for SDX-117 / RDX-117	24	\$1,255.00
340-926WG	1-3/4 Z20 for SDX-117 / RDX-117	24	\$1,384.00
<i>(Power delivered from a 540 RPM tractor only)</i>			
340-924WG	1-3/8 Z6 for SDX-102 / RDX-102	20	\$1,253.00
Choose Hydraulic Bank			
F300-410	Hydraulic Bank & Mount, Single <i>(Required for drum rotation on RDX-102 / RDX-117)</i>	23	\$487.00
FM-115 Front Mount 3-Point Hitch Frame			
FM-115-100	FM-115 Front Mount Frame (No Driveline Package)	750	\$8,667.00
F115-200	Driveline Package (Used for Snow Blower)		\$6,360.00
340-924WG	1-3/8" Z6 (Size 9) for RDX-102 Tractor Mount Assembly		\$1,253.00 \$700.00 Call for Pricing

Schulte Rotary Cutters Available

Please call your T.M. or HARCO Sales Desk for details & pricing

Model	Cutting Width	Model	Cutting Width	Model	Cutting Width	Model	Cutting Width
FX-107	7' Cut	FX-209	9' Cut	FX-315	15' Cut	FX-318	18' Cut
FX-520	20' Cut	FX-530	30' Cut	FX-742	42' Cut	FX1200	10.5' Cut
FX1800	15' Cut	XH1000	10.5' Cut	XH1500	15' Cut	5026	26' Cut
V1280	22' Cut	FLX-1510	Flex Arm	Eliminator		FX212	12.5' Cut



PRICED IN CANADIAN DOLLARS

PRICES ARE FOB ENGLEFELD, SK CDN DOLLARS – DESIGN & PRICE ARE SUBJECT TO CHANGE WITHOUT NOTICE

TAB 1

5808 Hwy #9, Harriston, Ontario, N0G 1Z0
Phone: 519-338-2923, Fax: 519-338-2756
Email: sales@harcoag.ca
www.harcoag.ca



HARCO Ag has been committed to saving time & money
while still offering quality products.

As the McFarlane price pages are lengthy we are saving a tree or two
by offering the current pages on our website under the dealer login.

www.harcoag.ca

Select 'DEALER LOGIN' tab
Dealer Login
Enter password: harcoag

Select 'PRICE LIST BY SUPPLIER' tab

Select 'McFarlane'

Price pages are in PDF format, easily downloadable and printer friendly.



For dealers that prefer paper, we are always willing to accommodate and supply
catalogue ready copies by request. For details, please enquire with your Territory
Manager, email or call our office at 519-338-2923
Thank you



HARCO Ag Equipment is excited to provide our dealers with
the **HINIKER** line of agricultural equipment.

- 5600 Serial Flail Windrower
- 5710 Flail Forage Harvester
- 6000 Side Dress Applicator
 - 6000 Cultivator
- 6000 Strip-Till Equipment



- Pull-Type Strip-Till w/rear wheel lift
 - Nitro-Lert Systems
- 8160 Automatic Rate Controller
- VOD – Variable Orifice Distributor



Hiniker products are available in certain parts of Ontario, Quebec and the Maritime Provinces where a qualified **Hiniker** dealer is not present. Please contact your HARCO Territory Manager or head office to see if the **Hiniker** line is available to you or if you are interested in becoming a **Hiniker** stocking dealer.

View their products on-line at www.hiniker.com

Current pricelists are always available on our website; www.harcoag.ca

Dealer login = harcoag





5808 Hwy #9, Harriston, Ontario, N0G 1Z0
Phone: 519-338-2923, Fax: 519-338-2756
Email: sales@harcoag.ca
www.harcoag.ca

**ADDITIONAL 8% STEEL SURCHARGE
APPLIES TO BELOW PRICING.**

Land Rollers

Single Section Rollers – Quarter Turn

Features Include:

- 42" diameter roller
- 5/8" nominal roller thickness for additional weight and for maximum durability
- Rugged construction weighs up to 450 lbs per foot without water for ballast
- 850 lb hitch weight

Standard Equipment:

- 2.5" removable roller shafts
- Highway speed rated 235x75R17.5 tires
- Transports under 9 feet
- 213 series bearings in ductile iron housings
- Clearance lights
- Acre metre

Optional Equipment:

- Levelling blade to smooth over animal mounds, irrigation tracks
- Water fill kit to add water ballast of additional 575 lbs per foot
- Valmar 4056 airseeding attachment – factory installed with step
- Tecknik Plus 12 volt air seeder attachment with rate controller

Model #	Description	Price [CDN]
800011	Single Section Quarter Turn Land Roller , 14 foot	\$27,300.00
805016	Ground Levelling Blade , 14 foot with hydraulic height	\$7,350.00
803310	Scraper Kit, 14 foot – Bolt on	\$840.00
Options		
803000	Water Fill Kit – 3" & 2" Banjo Quick Couplers	\$1,050.00
803022	Universal Seeder Mount Kit, Quarter Turn-No Seeder	\$7,350.00
	Quarter Turn Factory Set-Up	\$850.00

Disassembling Charge for Single Sections Rollers - \$450.00



PRICED IN CANADIAN DOLLARS

PRICES ARE FOB BENITO, MB – DESIGN & PRICE ARE SUBJECT TO CHANGE WITHOUT NOTICE



5808 Hwy #9, Harriston, Ontario, N0G 1Z0
Phone: 519-338-2923, Fax: 519-338-2756
Email: sales@harcoag.ca
www.harcoag.ca

**ADDITIONAL 8% STEEL SURCHARGE
APPLIES TO BELOW PRICING.**

Land Rollers Continued...

Single Section Rollers – Straight Hitch

Features Include:

- 42" diameter roller
- 5/8" nominal roller thickness for additional weight and for maximum durability
- Rugged construction weighs up to 450 lbs per foot without water for ballast

Standard Equipment:

- 2.5" removable roller shafts
- Highway speed rated 235x70R16 tires
- Transports 1 foot wider than working width
- 213 series bearings in ductile iron housings
- Clearance lights
- Acre metre

Optional Equipment:

- Levelling blade to smooth over animal mounds, irrigation tracks
- Water fill kit to add water ballast of additional 575 lbs per foot
- Valmar 4056 airseeding attachment – factory installed with step
- Technik Plus 12 volt air seeder attachment with rate controller

Model #	Description	Price [CDN]
800004	Single Section Land Roller , 11.5 foot	\$17,063.00
805015	Ground Levelling Blade , 11.5 foot with hydraulic height	\$6,300.00
800007	Scraper Kit, 11.5 foot – Bolt on	\$788.00
<hr/>		
800003	Single Section Land Roller , 14 foot	\$19,688.00
805016	Ground Levelling Blade , 14 foot with hydraulic height	\$7,350.00
804640	Scraper Kit, 14 foot – Bolt on	\$893.00
<hr/>		
800005	Single Section Land Roller , 17 foot	\$20,475.00
805001	Ground Levelling Blade , 17 foot with hydraulic height	\$7,980.00
800007	Scraper Kit, 17 foot – Bolt on	\$971.00
<hr/>		
800002	Single Section Land Roller , 20 foot	\$23,100.00
805002	Ground Levelling Blade , 20 foot with hydraulic height	\$8,925.00
804647	Scraper Kit, 20 foot – Bolt on	\$1,050.00
<hr/>		
Options		
803000	Water Fill Kit – 3" & 2" Banjo Quick Couplers	\$1,050.00
<hr/>		
	Single Section Factory Set-Up	\$850.00

Disassembling Charge for Single Sections Rollers - \$450.00



PRICES ARE FOB BENITO, MB – DESIGN & PRICE ARE SUBJECT TO CHANGE WITHOUT NOTICE



5808 Hwy #9, Harriston, Ontario, N0G 1Z0
Phone: 519-338-2923, Fax: 519-338-2756
Email: sales@harcoag.ca
www.harcoag.ca

**ADDITIONAL 8% STEEL SURCHARGE
APPLIES TO BELOW PRICING.**

Land Rollers Continued...

Three Section Rollers

Features Include:

- 42" diameter roller
- 5/8" nominal roller thickness for additional weight and for maximum durability
- Rugged construction weighs up to 450 lbs per foot without water for ballast

Standard Equipment:

- 2.5" removable roller shafts
- Highway speed rated 235x70R16 tires
- Patented diagonal brace arm
- Hydraulic floating hitch
- 213 series bearings in ductile iron housings
- Clearance lights
- Acre metre
- Hydraulic folding rear wheels

Optional Equipment:

- Levelling blade to smooth over animal mounds, irrigation tracks
- Water fill kit to add water ballast of additional 575 lbs per foot
- Valmar 4056 or 6056 airseeding attachment – factory installed with step

Model #	Description	Price [CDN]
800020	3 Section Land Roller , 31 foot	\$52,763.00
805007	Ground Levelling Blade , 31 foot with hydraulic height	\$18,218.00
802446	Scraper Kit, 31 foot – Bolt on	\$2,100.00
800009	3 Section Land Roller , 36 foot	\$55,650.00
805010	Ground Levelling Blade , 36 foot with hydraulic height	\$19,268.00
802447	Scraper Kit, 36 foot – Bolt on	\$2,363.00
800010	3 Section Land Roller , 42 foot	\$57,593.00
805011	Ground Levelling Blade , 42 foot with hydraulic height	\$20,843.00
802448	Scraper Kit, 42 foot – Bolt on	\$2,625.00
800018	3 Section Land Roller , 46 foot	\$61,268.00
805006	Ground Levelling Blade , 46 foot with hydraulic height	\$21,893.00
802449	Scraper Kit, 46 foot – Bolt on	\$2,888.00
800017	3 Section Land Roller , 52 foot	\$68,408.00
805012	Ground Levelling Blade , 52 foot with hydraulic height	\$23,100.00
802450	Scraper Kit, 52 foot – Bolt on	\$3,150.00
Options		
803040	Water Fill Kit – 3" & 2" Banjo Quick Couplers	\$4,100.00
803024	Universal Seeder Mount Kit, 3 Section – No Seeder	\$8,500.00
	3-Section Factory Set-Up	\$1,800.00

Disassembling Charge for Single Sections Rollers - \$450.00



PRICED IN CANADIAN DOLLARS

PRICES ARE FOB BENITO, MB – DESIGN & PRICE ARE SUBJECT TO CHANGE WITHOUT NOTICE



Land Rollers Continued...

**ADDITIONAL 8% STEEL SURCHARGE
 APPLIES TO BELOW PRICING.**

Five Section Rollers

Features Include:

- 42" diameter roller
- 5/8" nominal roller thickness for additional weight and for maximum durability
- Rugged construction weighs up to 450 lbs per foot without water for ballast

Standard Equipment:

- 2.5" removable roller shafts
- Highway speed rated 235x70R16 tires
- Patented diagonal brace arm
- Hydraulic floating hitch
- 213 series bearings in ductile iron housings
- Clearance lights
- Acre metre
- Hydraulic folding wheels

Model #	Description	Price [CDN]
800029	5 Section Land Roller, 56 foot	\$85,313.00
800007	Scraper Kit, 56 foot – Bolt on	\$3,413.00
800022	5 Section Land Roller, 62 foot	\$89,513.00
800007	Scraper Kit, 62 foot – Bolt on	\$3,780.00
800025	5 Section Land Roller, 66 foot	\$94,248.00
800007	Scraper Kit, 66 foot – Bolt on	\$4,043.00
800030	5 Section Land Roller, 70 foot	\$99,225.00
800007	Scraper Kit, 70 foot – Bolt on	\$4,253.00
800076	5 Section Land Roller, 76 foot Includes Mud Scraper	\$107,730.00
800082	5 Section Land Roller, 82 foot Includes Mud Scraper	\$114,083.00
	5 Section Factory Set Up	\$3,000.00

Disassembling Charge for Single Sections Rollers - \$450.00



PRICED IN CANADIAN DOLLARS

PRICES ARE FOB BENITO, MB – DESIGN & PRICE ARE SUBJECT TO CHANGE WITHOUT NOTICE

5808 Hwy #9, Harriston, Ontario, N0G 1Z0
Phone: 519-338-2923, Fax: 519-338-2756
Email: sales@harcoag.ca
www.harcoag.ca



New vertical tillage concept by HCC Inc. features patented self sharpening tines in a three tine configuration followed by adjustable rolling harrows.

Unit can be purchased less the rolling harrows. Machines with harrows can be operated with harrows lifted or with varying rates of penetration and different angles allowing for varying finish results.

Extremely heavy frame and tongue provide excellent downward pressure. At the same time the rolling aerator tines are protected from impact by 'C' shanks.

Dual wheels are standard on all machines.

SMART-TILL				
Model	Width	Weight (lbs)	Set Up	MSRP [USD]
SMT 101	10 Feet Less Rolling Harrows	3,350	\$200.00	\$26,885.00
SMT 101	10 Feet With Rolling Harrows	5,250	\$350.00	\$38,850.00
SMT 151	15 Feet Less Rolling Harrows	5,000	\$350.00	\$37,860.00
SMT 151	15 Feet With Rolling Harrows	7,850	\$400.00	\$48,880.00
SMT 203	20 Feet Less Rolling Harrows	7,550		\$52,775.00
SMT 203	20 Feet With Rolling Harrows	11,500		\$72,860.00
SMT 303	30 Feet Less Rolling Harrows	10,500		\$83,055.00
SMT 303	30 Feet With Rolling Harrows	16,500		\$102,595.00

PRICED IN UNITED STATES DOLLARS

FOB FACTORY – PRICES SUBJECT TO CHANGE WITHOUT NOTICE

5808 Hwy #9, Harriston, Ontario, N0G 1Z0
Phone: 519-338-2923, Fax: 519-338-2756
Email: sales@harcoag.ca
www.harcoag.ca



Rotary Harrows Modules

Part #	Description	MSRP [USD]
853044	Harrow Module – 3'	\$2,075.00
853066	Harrow Module – 5' 7"	\$2,545.00
853033	Harrow Module – 6'	\$2,655.00
853109	Harrow Module – 9'	\$3,480.00



Harrow Hangers

Part #	Description	MSRP [USD]
853129*	3' Harrow Hanger	\$475.00
853103*	5' 7", 6', 9' Harrow Hanger	\$560.00

Harrows smooth, level & loosen soil – Ideal for seed bed preparation. Harrows can be varied up to 30° at either standard or aggressive angles. Tine material is wear resistant 4140 steel.

*Includes hanger, bushing & decal.

PRICED IN UNITED STATES DOLLARS

FOB FACTORY – PRICES SUBJECT TO CHANGE WITHOUT NOTICE

5808 Hwy #9, Harriston, Ontario, N0G 1Z0
Phone: 519-338-2923, Fax: 519-338-2756
Email: sales@harcoag.ca
www.harcoag.ca



SCHMEISER®

HARCO Ag has been committed to saving time & money
while still offering quality products.

As the T G Schmeiser price pages are lengthy (18 pages) we are saving a tree or two
by offering the current pages on our website.

www.harcoag.ca

Select 'DEALER LOGIN' tab

Enter password: harcoag

Select 'PRICE LIST BY SUPPLIER' tab

Select 'T G Schmeiser'

Price pages are in PDF format, easily downloadable and printer friendly.



For dealers that prefer paper, we are always willing to accommodate and supply
catalogue ready copies by request. For details, please enquire with your Territory
Manager, email or call our office at 519-338-2923

Thank you

5808 Hwy #9, Harriston, Ontario, N0G 1Z0
Phone: 519-338-2923, Fax: 519-338-2756
Email: sales@harcoag.ca
www.harcoag.ca



DEL MORINO ROTARY TILLERS & LAWN ROLLERS

FLASH	Standard Features
	<ul style="list-style-type: none"> ▪ Cat 1 three point ▪ 2 corner gearboxes, shear bolt protection ▪ 4 tines per flange ▪ Adjustable skid shoes ▪ Cat 1 PTO shaft

Model #	Working Width	HP	Wt	Price (Cdn)
Flash 85	34"	12 – 25	260	\$2,260.00
Flash 96	38"	12 – 25	282	\$2,337.00
Flash 105	42"	12 – 25	287	\$2,369.00
Flash 125	50"	12 – 25	309	\$2,446.00

URT – HF	Standard Features
	<ul style="list-style-type: none"> ▪ Cat 2 three point ▪ Cast iron gearbox ▪ 100 series drive chain – oil bath ▪ 6 tines per flange ▪ Adjustable skid shoes ▪ Series 4 PTO with slip clutch

Model #	Working Width	HP	Wt	Price (Cdn)
URT-HF 150	59"	30 – 70	640	\$4,790.00
URT-HF 168	67"	30 – 70	705	\$4,947.00
URT-HF 186	71"	30 – 70	728	\$5,187.00
URT-HF 204	81"	30 – 70	798	\$5,846.00
HRT-HF 222	96"	30 – 70	840	\$6,057.00

'Other models available, call for pricing'

PRICED IN CANADIAN DOLLARS

PRICES ARE FOB HARRISTON, ONTARIO – DESIGN & PRICE ARE SUBJECT TO CHANGE WITHOUT NOTICE

5808 Hwy #9, Harriston, Ontario, N0G 1Z0
Phone: 519-338-2923, Fax: 519-338-2756
Email: sales@harcoag.ca
www.harcoag.ca



DEL MORINO ROTARY TILLERS & LAWN ROLLERS

EAGLE	Standard Features
	<ul style="list-style-type: none"> ▪ Cat 1 three point ▪ Cast iron gearbox ▪ 6 tines per row ▪ Cat 4 PTO with slip clutch

Model #	Working Width	HP	Wt	Price (Cdn)
Eagle 125-ZF	50"	12 – 50	414	\$3,113.00
Eagle 165-ZF	62"	12 – 50	492	\$3,482.00

DEL MORINO LAWN ROLLERS

LAWN ROLLERS	Standard Features
	<ul style="list-style-type: none"> ▪ Cat 1 & 2, 3 Point ▪ Scraper ▪ Water tight for filling ▪ 15.75" diameter (400mm)

Model #	Working Width	HP	Wt	Price (Cdn)
RUL-120	47"	20 – 50	216	\$1,437.00
RUL-150	60"	20 – 50	243	\$1,610.00
RUL-170	68"	20 – 50	276	\$1,772.00

PRICED IN CANADIAN DOLLARS

PRICES ARE FOB HARRISTON, ONTARIO – DESIGN & PRICE ARE SUBJECT TO CHANGE WITHOUT NOTICE

5808 Hwy #9, Harriston, Ontario, N0G 1Z0
Phone: 519-338-2923, Fax: 519-338-2756
Email: sales@harcoag.ca
www.harcoag.ca



HARCO Ag has been committed to saving time & money
while still offering quality products.

As the Athens price pages are lengthy (13 pages) we are saving a tree or two
by offering the current pages on our website.

www.harcoag.ca

Select 'DEALER LOGIN' tab

Enter password: harcoag

Select 'PRICE LIST BY SUPPLIER' tab

Select 'Athens'

Price pages are in PDF format, easily downloadable and printer friendly.



For dealers that prefer paper, we are always willing to accommodate and supply
catalogue ready copies by request. For details, please enquire with your Territory
Manager, email or call our office at 519-338-2923
Thank you

TAB 2



Fertilizer Spreaders *Spreads Seed or Fertilizer*

The FS Series spreader features easily controlled seed gates, adjustable spreading vanes and a left/right spread control. Options include salt-sand deflector kit.

Model	Code	Features	Weight (lbs)	Set-Up	Price
FS-150	804-003	150 Litre or 317 lbs Cap Steel Hopper Complete with Agitator and PTO Shaft		\$30.00	\$1,034.00
FS-300	804-004	250 Litre or 694 lbs Cap Steel Hopper Complete with Agitator and PTO Shaft	105	\$30.00	\$1,066.00
FS-500	804-001	338 Litre or 992 lbs Cap Steel Hopper Complete with Agitator and PTO Shaft	115	\$30.00	\$1,115.00
Options					
400.091		Salt-Sand Kit – FS Series			\$399.00
400.200		Agitator for powder fertilizer			\$105.00
400.168		Lateral conveyor kit			\$1,117.00
804.019		FSP100 STD			\$1,980.00
804.020		FSP150 STD			\$2,011.00



PRICED IN CANADIAN DOLLARS

PRICES ARE FOB HARRISTON, ON- DESIGN & PRICE ARE SUBJECT TO CHANGE WITHOUT NOTICE

TAB 3

Due to component shortages
 the only mowers available
 for March & April are
 highlighted in orange

Encore Power Equipment

MODEL #	DESCRIPTION	CODE #	PRICE [CDN]
28" WALK BEHIND			
EW28X11BS	B&S 10.5 HP/Recoil	H1015	\$2,539
32" WALK BEHIND			
EW32X11BSE	B&S 10.5 HP/Electric	H1129	\$2,826
EW32FS481V	Kawasaki FS/Recoil/Belt	H1695	\$4,119
36" WALK BEHIND			
EW36FS481V	Kawasaki FS/Recoil/Belt	H1779	\$4,410
EW36FS481VH	Kawasaki FS/Recoil/Hydro	H2611	\$6,471
EW36FS481VHF	Kawasaki FS/Recoil/Hydro/Floating Deck	H3116	\$7,723
48" WALK BEHIND			
EW48FS481V	Kawasaki FS/Recoil/Belt	H1887	\$4,678
EW48FS481VH	Kawasaki FS/Recoil/Hydro	H2726	\$6,758
EW48FS481VHF	Kawasaki FS/Recoil/Hydro/Floating Deck	H3225	\$7,995
ARROW			
EA46XL22KW	46" Kawasaki FR651V/EZT	H2518	\$6,425
EA50XL24KW	50" Kawasaki FR691V/2800	H2722	\$6,945
EA60XL24KW	60" Kawasaki FR611V/2800	H2858	\$7,292
FUZION			
F34K20	34" Kawasaki FS600V/EZT	H2873	\$6,981
F42K20	42" Kawasaki FS600V/EZT	H2937	\$7,137
DART			
ED34FS600V	34" Kawasaki FS600V/3100	H3327	\$8,281
EDGE			
* EE48FR691V32	48" Kawasaki FR691V/3200	H3475	\$8,828
EE52FR691V32	52" Kawasaki FR691V/3200	H3599	\$9,139
* EE60FR730V32	60" Kawasaki FR730V/3200	H3805	\$9,708
EE48FR691V32SS	48" Kawasaki FR691V/3200/Single Stick	H3481	\$8,882
EE52FR691V32SS	52" Kawasaki FR691V/3200/Single Stick	H3609	\$9,207
EE60FR730V32SS	60" Kawasaki FR730V/3200/Single Stick	H3805	\$9,708
* EE52FX691V34	52" Kawasaki FX691V/3400	H4255	\$10,998
* EE60FX730V34	60" Kawasaki FX730V/3400	H4383	\$11,477
CALIBER			
EC52FX901V4	52" Kawasaki FX801/4400	H5299	\$13,120
EC60FX850V5X	60" Kawasaki FX850/5400	H5535	\$13,853



EDGE



PROWLER



TRACER

Encore Power Equipment

MODEL #	DESCRIPTION	CODE #	PRICE [CDN]
PROWLER			
EP60FX921V5	60" Kawasaki FX921/5400/Suspension Seat	H6739	\$16,692
* EP72FX1000V5	72" Kawasaki FX1000/5400/Suspension Seat/Rear Discharge	H7039	\$17,698
EP72BSV37EV5	72" B&S Vanguard EFI 37/5400/Suspension Seat	H7206	\$18,035
PROWLER REAR DISCHARGE			
EP72FX1000V5RD	72" Kawasaki FX1000/5400/Suspension Seat/Rear Discharge	H7071	\$17,698
EP72BSV37EV5RD	72" B&S Vanguard EFI 37/5400/Suspension Seat/Rear Discharge	H7231	\$18,099
RAGE			
ER32FS600VL	32" Kawasaki FS600V w/lift/HTE	H3647	\$9,040
ER36FS600VL	36" Kawasaki FS600V w/lift/HTE	H3775	\$9,358
ER48FX730VX	48" Kawasaki FX730V w/lift/HTJ	H4449	\$11,134
ER52FX730VX	52" Kawasaki FX730V w/lift/HTJ	H4551	\$11,392
ER60FX730VX	60" Kawasaki FX730V w/lift/HTJ	H4699	\$11,761
TRACER			
ET60CT656SD	60" B&S CT656 Side Discharge Pull Behind	H2066	\$5,169
* ER72CT724RD	72" B&S CT724 Rear Discharge Pull Behind	H2548	\$6,376
POWER THATCH			
RSA20N-BS50	20" 5.5 HP B&S	H575	\$1,397
ECOREEL			
ER-18	18" Reel Mower with Bagger	H50	\$122

Accessories

PART #	DESCRIPTION	CODE #	PRICE [CDN]
EW28X BELT-DRIVE WALK-BEHIND			
2832200A	Grass Catcher	H68	\$177
2832020	Mulch Kit	H40	\$104
EW32X BELT-DRIVE WALK-BEHIND			
2832200A	Grass Catcher	H68	\$177
3210135	Mulch Kit	H40	\$104
EW FS481V BELT-DRIVE WALK-BEHIND			
151001	Grass Catcher (WB & fixed deck only)	H189	\$491
321005	32" Mulch Kit (WB & fixed deck only)	H86	\$224
361005	36" Mulch Kit (WB & fixed deck only)	H86	\$224
481006	48" Mulch Kit (WB & fixed deck only)	H127	\$330
4815000	Stand-on sulky (EW units only) except 28X & 32X	H135	\$352

Due to component shortages
 the only mowers available
 for March & April are
 highlighted in orange

Accessories Continued

PART #	DESCRIPTION	CODE #	PRICE [CDN]
EW FS481VH HYDRO-DRIVE WALK-BEHIND			
151001	Grass Catcher (WB & fixed deck only)	H189	\$491
321005	32" Mulch Kit (WB & fixed deck only)	H86	\$224
481006	48" Mulch Kit (WB & fixed deck only)	H127	\$330
4815000	Stand-on sulky (EW units only) except 32X	H135	\$352
EW FS481VHF HYDRO-DRIVE FLOATING DECK WALK-BEHIND			
151031	Grass Catcher (36" Floating deck only)	H189	\$491
151032	Grass Catcher (48" Floating deck only)	H189	\$491
AS36006	36" Mulch Kit (EW floating deck only)	H55	\$141
AS48005	48" Mulch Kit (EW floating deck only)	H86	\$224
4815000	Stand-on sulky (EW units only)	H135	\$352
ARROW RESIDENTIAL ZERO-TURN			
WYRZ50U-CS	Grass Catcher for 46" 'XS'	H411	\$1,067
WYRZ50XLCS	Grass Catcher for 50" 'XL'	H411	\$1,067
WYRZ60XLCS	Grass Catcher for 60" 'XL'	H411	\$1,067
4601370	Mulch Kit – WYRZ46	H102	\$265
5001399	Mulch Kit – WYRZ50	H102	\$265
6011100	Mulch Kit – WYRZ60	H102	\$265
FUZION Z			
151016	34" Grass Catcher (side-mount)	H260	\$676
151029	34"/42"/48" Grass Catcher (two bag)	H479	\$1,247
341004	34" Mulch Kit	H86	\$224
351004	42" Mulch Kit	H136	\$224
531007	48" Mulch Kit	H167	\$352
821017	Weight Kit	H86	\$435
353250	Armrest Kit (Serial #61889 & above)		\$224
DART			
151016	34" Grass Catcher (side mount)	H260	\$676
151029	34" Grass Catcher (two bag)	H479	\$1,247
341004	34" Mulch Kit	H86	\$224
821017	Weight Kit	H167	\$435
EDGE			
5101305	48" Grass Catcher w/weights	H891	\$2,316
6321078	48" Blower	H412	\$1,069
632093	48" Collection Tube	H68	\$177
461025	48" Mulch Kit	H150	\$389
5101305	52" Grass Catcher w/weights	H891	\$2,316
632074	52" Blower	H412	\$1,069
542119	52" Collection Tube	H68	\$177
451004	52" Mulch Kit	H150	\$389
632086	60" Grass Catcher w/weights	H891	\$2,316
632081	60" Blower	H412	\$1,069
542120	60" Collection Tube	H68	\$177
631027	60" Mulch Kit	H150	\$389
633356	Suspension Seat	H371	\$1,541

PRICES ARE FOB HARRISTON, ONTARIO - SUBJECT TO CHANGE WITHOUT NOTICE

Due to component shortages
 the only mowers available
 for March & April are
 highlighted in orange

Accessories Continued

PART #	DESCRIPTION	CODE #	PRICE [CDN]
CALIBER			
542128	52" Grass Catcher w/weights	H891	\$2,316
542200	52" Grass Catcher w/weights (EC52FX801V4)	H891	\$2,316
5101002	52" Blower	H412	\$1,069
542119	52" Collection Tube	H68	\$177
541005	52" Mulch Kit	H150	\$389
542129	60" Grass Catcher w/weights	H891	\$2,316
542201	60" Grass Catcher w/weights (EC60FX850V5X)	H891	\$2,316
5101003	60" Blower	H412	\$1,069
542120	60" Collection Tube	H68	\$177
541006	60" Mulch Kit	H150	\$389
683159	Suspension Seat	H291	\$1,210
541040	Conversion Kit	H325	\$1,349
PROWLER (MID-CUT 61K28A3 & 72K28A3)			
154030	3-Bag Hood Assembly 61" 72"	H927	\$2,411
When ordering 3-bag assembly you also need to order the blower assembly with drive kit included.			
154033	61" Blower Assembly w/Drive Kit (61K28)	H565	\$1,470
154035	72" Blower Assembly w/Drive Kit (72K28)	H627	\$1,631
821017	Wight Kit	H167	\$435
592058	Weight Kit Bracket	H67	\$175
541006	60" Mulch Kit – Prowler (EP)	H150	\$389
591013	61" Mulch Kit – Prowler	H174	\$452
591022	72" Mulch Kit – Prowler	H188	\$488
681010	72" Mulch Kit – Prowler (EP)		\$467
591033	Folding R.O.P.S. (includes filter kit)	H637	\$1,657
32 & 36 RAGE STAND-ON			
461034	32"/36" RDC Remote discharge chute	H167	\$435
151033	32"/36" Grass Catcher	H189	\$491
461033	32" Mulch Kit	H86	\$224
461032	36" Mulch Kit	H86	\$224
48, 52 & 60 RAGE STAND-ON (X MODEL)			
151035	48" Grass Catcher	H189	\$491
151034	52"/60" Grass Catcher	H189	\$491
461025	48" Mulch Kit	H150	\$389
451004	52" Mulch Kit	H150	\$389
631027	60" Mulch Kit	H150	\$389

2019 pricing held for now

SILAGE PACKER

Standard Features

- Available with 30" steel wheels.
- 3" wide stainless steel rims.
- 5" axle gives up to 12" packing depth.
- When silage is properly packed there will be very little wheel penetration
- Bolt on 3-point hitch bracket in 3N, 3, 4N or 4 are included in price, customer to specify.



Model #	Description	Lbs.	HP	Price (Cdn)
2907	7-wheel w/weight boxes/w sand*, 93" wide	7000	190	\$18,354.00
2909	9-wheel w/weight boxes/w sand*, 123" wide	9000	230	23,184.00
2911	11-wheel w/weight boxes/w sand*, 153" wide	11000	280+	28,497.00
	<i>*customer supplied sand</i>			



PRICED IN CANADIAN DOLLARS

PRICES ARE FOB HARRISTON, ONTARIO – DESIGN & PRICE ARE SUBJECT TO CHANGE WITHOUT NOTICE



**ADDITIONAL 8% STEEL SURCHARGE
 APPLIES TO BELOW PRICING.**

ReCon 300 & ReCon 400

Standard Features Include:

- Wide, high speed rollers handle large swaths easily – no lumps or dragging
- Aggressive conditioning action opens stems for faster moisture loss
- Top deflectors with adjustable flap for the maximum fluff of swath
- High list (26" under bottom roll) – allows backing over swaths without plugging
- In line quick adjusters to optimize roller spacing for all crops and conditions
- Top roller opens 2.5" when machine lifts to clear wads easily
- Standard single tires are 275/60R15 high speed for smooth field ride
- Equipped with high speed hubs and tires – can be easily towed at highway speeds
- Mechanical drive with constant velocity PTO shaft, over running and slip clutches

Standard Equipment:

- 115 horse power slip clutch
- Hydraulic adjustable side deflectors
- Clearance lights

Optional Equipment:

- Hydraulic drive Spin Spreader
- Side deflector expansions
- 3PT quick hitch

Pull Type Models

Model #	Description	Weight	In Freight	MSRP [CDN]
321700	84" Rolls (540 RPM)	2,750	\$750.00	\$30,818.00
321701	84" Rolls (1,000 RPM)	2,750	\$750.00	\$30,818.00
321702	108" Rolls (1,000 RPM Only)	3,075	\$870.00	\$36,225.00

3-Point Hitch Models

Features As Above – Special Order

Model #	Description	Weight	In Freight	MSRP [CDN]
324005	ReCon 400 108" Rolls (1,000 RPM Only); 3-Point Hitch Pivot Head		\$750.00	\$36,225.00

Options

Model #	Description	MSRP [CDN]
321645	Spin Spreader Kit, 7 foot kit	\$5,125.00
321250	Spin Spreader Kit, 9 foot kit	\$4,250.00
401604	Quick Hitch, 3PT Category II	\$1,575.00
	Factory Set-Up – Tow Configuration	\$750.00

No Freight Charges on Options Ordered With Machine. Contact HARCO for Shipping Charges on Options Ordered Later.

PRICED IN CANADIAN DOLLARS

PRICES ARE FOB BENITO, MB – DESIGN & PRICE ARE SUBJECT TO CHANGE WITHOUT NOTICE



5808 Hwy #9, Harriston, Ontario, N0G 1Z0
 Phone: 519-338-2923, Fax: 519-338-2756
 Email: sales@harcoag.ca
www.harcoag.ca

**NO STEEL SURCHARGE ON CROSS AUGERS
 IF ORDERED BEFORE JUNE 15/22**

Cross Augers for Draper Headers

Standard Features Include: <ul style="list-style-type: none"> ▪ Patented Angled Stripper deflector bar ▪ Swept Back Unloader Paddle 	<ul style="list-style-type: none"> ▪ Variable speed motor control ▪ FlexEnd Technology for flex drapers
--	---

Model #	Description	Weight	In Freight	MSRP [CDN]
Various	Under 24' Cross Auger kit			\$5,760.00
Various	25' Cross Auger kit			\$6,250.00
Various	30' Cross Auger kit			\$6,850.00
Various	35'-36' Cross Auger kit			\$7,050.00
Various	40' Cross Auger kit			\$7,350.00
Various	45' Cross Auger kit			\$7,680.00
410029	30' Cross Auger kit for MacDon 974 with FlexEnd			\$6,950.00
410030	30' Cross Auger kit for MacDon FD70, FD75, FD130 with Flex End			\$6,950.00
410035	35' Cross Auger kit for MacDon FD70, FD75, FD135 with FlexEnd			\$7,450.00
410036	36' Cross Auger kit for MacDon 974 with FlexEnd			\$7,520.00
410040	40' Cross Auger kit for MacDon FD70, FD75, FD140 with FlexEnd			\$7,580.00
410045	45' Cross Auger kit for MacDon FD70, FD75, FD145 with FlexEnd			\$7,970.00
	Stripper Bar Kit			\$1,695.00

Freight charges vary dependant on quantity ordered

PRICED IN CANADIAN DOLLARS

PRICES ARE FOB BENITO, MB – DESIGN & PRICE ARE SUBJECT TO CHANGE WITHOUT NOTICE

5808 Hwy #9, Harriston, Ontario, N0G 1Z0
Phone: 519-338-2923, Fax: 519-338-2756
Email: sales@harcoag.ca
www.harcoag.ca



**NO STEEL SURCHARGE
ON CROSS AUGERS
IF ORDERED BEFORE
JUNE 15/22**

Cross Augers for Draper Headers

Part Number Reference Table

Header	Wth	Part #	Header	Wth	Part #
AGCO/MF			JOHN DEERE		
9250/9255 Dynaflex	45'	406504	645FD/745FD	45'	405853
9250/9255 Dynaflex	40'	406503	640FD/740FD	40'	405852
9250/9255 Dynaflex	35'	406502	635FD/735FD	35'	405851
9250/9255 Dynaflex	30'	406501	630FD/730FD	30'	405850
9250/9255 Dynaflex	25'	406500	640D/740D	40'	405848
5300/5400 AGCO	40'	405863	635D/735D	35'	405847
5300/5400 AGCO	35'	405862	630D/730D	30'	405846
5300/5400 AGCO	30'	405861	625D/725D	25'	405845
5300/5400 AGCO	25'	405860	936D	36'	405844
5000 – 5200 AGCO	36'	405797	930D	30'	405843
5000 – 5200 AGCO	30'	405796	925D	25'	405842
5000 – 5200 AGCO	25'	405795	440 Swather (D65)	40'	405867
600 AGCO	36'	405825	2360 Swather	18'	405840
600 AGCO	30'	405827	CLAAS		
HONEY BEE			MaxFlo 1050	35'	411050
Honey Bee	42'	405812	MaxFlo 1200	40'	411200
Honey Bee	40'	405810			
Honey Bee	39'	405811	MACDON		
Honey Bee (Ctr Delivery)	36'	405803	960 Finger Forward	25'	405870
Honey Bee (Offset)	36'		960 Finger Forward	30'	405871
Honey Bee	30'	405802	960 Duel Drive	36'	405885
Honey Bee	25'	405800	962 (CNH 1042)	25'	405880
CNH			962 (CNH 1042)	30'	405879
NH 840CD & 880CF	45'	406499	963 (CNH 2042)	30'	405824
NH 840CD & 880CF	40'	406498	963 (CNH 2042)	36'	405826
NH 840CD & 880CF	35'	406497	972 / 973 (CNH 1052 / 2052)	36'	405878
NH 840CD & 880CF	30'	406496	972 / 973 (CNH 1052 / 2052)	30'	405877
NH 840CD & 880CF	25'	406495	972 / 973 (CNH 1052 / 2052)	25'	405876
Case IH 3142, 3162	45'	406499	972 (CNH 2052)	21'	405875
Case IH 3142, 3162	40'	406498	972 (CNH 2052)	15'	405874
Case IH 3142, 3162	35'	406497	974 (CNH 2062)	36'	410036
Case IH 3142, 3162	30'	406496	974 (CNH 2062)	30'	410029
Case IH 3142, 3162	25'	406495	D60 / D65 / D145 (CNH 2152)	45'	405873
Case 8820	30'	405890	D60 / D65 / D140 (CNH 2152)	40'	405867
Case 8820	25'	405425	D60 / D65 / D135 (CNH 2152)	35'	405866
Case 8820	21'	405421	D60 / D65 / D130 (CNH 2152)	30'	405865
MIDWEST			D60 / D65 / D125 (CNH 2152)	25'	405864
Midwest	45'	405836	FD70 / FD75 / FD145 (CNH 2162)	45'	410045
Midwest	42'	405835	FD70 / FD75 / FD140 (CNH 2162)	40'	410040
Midwest	40'	405834	FD70 / FD75 / FD135 (CNH 2162)	35'	410035
Midwest	36'	405833	FD70 / FD75 / FD130 (CNH 2162)	30'	410030

PRICED IN CANADIAN DOLLARS

PRICES ARE FOB BENITO, MB – DESIGN & PRICE ARE SUBJECT TO CHANGE WITHOUT NOTICE

5808 Hwy #9, Harriston, Ontario, N0G 1Z0
Phone: 519-338-2923, Fax: 519-338-2756
Email: sales@harcoag.ca
www.harcoag.ca

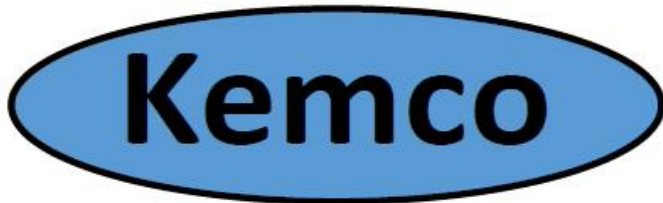

2020-2021 Pricing

Kemco Wrapper Features

- Honda 20HP Engine
- Remote Control
- Large 5 Gallon Gas Tank
- Three or Four Film Stretchers
- Floatation Tires
- LED Night Lights
- Film Sensor Switch
- Self-Propelled Drive
- Heavy Duty Tailgate
- Storage Box for Storing Extra Film



Regular Dealer Discount			
Wrapper Model		List	Dealer Selling Price
Kemco 355	(No Drive)	\$30,100.00	
Kemco 355 Pro	(Single Drive)	\$32,200.00	
Kemco 355 Pro-2	(Dual Drive)	\$33,000.00	
Kemco 370	(No Drive)	\$35,200.00	
Kemco 370 Pro	(Single Drive)	\$37,300.00	
Kemco 370 Pro-2	(Dual Drive)	\$38,000.00	

PRICED IN U.S. DOLLARS

PRICES FOB BREMEN, IN – SUBJECT TO CHANGE WITHOUT NOTICE

5808 Hwy #9, Harriston, Ontario, N0G 1Z0
Phone: 519-338-2923, Fax: 519-338-2756
Email: sales@harcoag.ca
www.harcoag.ca



2020-2021 Dealer Pricing

Regular Dealer Discount				
Wrapper Model		List	20% Off	Dealer Cost
Kemco 355	(No Drive)	\$30,100.00	\$6,020.00	\$24,080.00
Kemco 355 Pro	(Single Drive)	\$32,200.00	\$6,440.00	\$25,760.00
Kemco 355 Pro-2	(Dual Drive)	\$33,000.00	\$6,600.00	\$26,400.00
<hr/>				
Kemco 370	(No Drive)	\$35,200.00	\$7,040.00	\$28,160.00
Kemco 370 Pro	(Single Drive)	\$37,300.00	\$7,460.00	\$29,840.00
Kemco 370 Pro-2	(Dual Drive)	\$38,000.00	\$7,600.00	\$30,400.00

+ Cash Discount for Stocking Dealers				
Wrapper Model		List	20% + 5% Off	Dealer Cost
Kemco 355	(No Drive)	\$30,100.00	\$6,020.00 + \$1,204.00	\$22,876.00
Kemco 355 Pro	(Single Drive)	\$32,200.00	\$6,440.00 + \$1,288.00	\$24,472.00
Kemco 355 Pro-2	(Dual Drive)	\$33,000.00	\$6,600.00 + \$1,320.00	\$25,080.00
<hr/>				
Kemco 370	(No Drive)	\$35,200.00	\$7,040.00 + \$1,408.00	\$26,752.00
Kemco 370 Pro	(Single Drive)	\$37,300.00	\$7,460.00 + \$1,492.00	\$28,348.00
Kemco 370 Pro-2	(Dual Drive)	\$38,000.00	\$7,600.00 + \$1,520.00	\$28,880.00

+ Early Order Dealer Discount (August 10, 2020 – October 31, 2020)				
Wrapper Model		List	20% + 8% Off	Dealer Cost
Kemco 355	(No Drive)	\$30,100.00	\$6,020.00 + \$1,926.00	\$22,154.00
Kemco 355 Pro	(Single Drive)	\$32,200.00	\$6,440.00 + \$2,060.00	\$23,700.00
Kemco 355 Pro-2	(Dual Drive)	\$33,000.00	\$6,600.00 + \$2,112.00	\$24,288.00
<hr/>				
Kemco 370	(No Drive)	\$35,200.00	\$7,040.00 + \$2,252.00	\$25,908.00
Kemco 370 Pro	(Single Drive)	\$37,300.00	\$7,460.00 + \$2,387.00	\$27,453.00
Kemco 370 Pro-2	(Dual Drive)	\$38,000.00	\$7,600.00 + \$2,432.00	\$27,968.00

PRICED IN U.S. DOLLARS

PRICES FOB BREMEN, IN – SUBJECT TO CHANGE WITHOUT NOTICE

Sitrex Mowers

Disc Mower – Series DM					
Code	Model	Weight		Net Set Up	Price [CDN]
		Lb	Kg		
801.281	DM/4 4 Disc Mower – 66” Cutting Width	700	320	\$100.00	\$15,124.00
801.282	DM/5 5 Disc Mower – 81” Cutting Width	810	370	\$100.00	\$16,550.00
801.311	DM/6 6 Disc Mower – 95” Cutting Width	910	420	\$120.00	\$21,528.00
801.310	DM/7 7 Disc Mower – 110” Cutting Width	1,080	490	\$120.00	\$22,780.00
801.322	DM/8 8 Disc Mower – 127” Cutting Width	1,400	635	\$120.00	\$28,814.00



PRICED IN CANADIAN DOLLARS

PRICES ARE FOB HARRISTON, ON- DESIGN & PRICE ARE SUBJECT TO CHANGE WITHOUT NOTICE

5808 Hwy #9, Harriston, Ontario, N0G 1Z0
 Phone: 519-338-2923 Fax: 519-338-2756
 Email: sales@harcoag.ca / www.harcoag.ca

Sitrex Hay Rakes & Tedders

Code	Model	Weight		Net Set Up	Price [CDN]
		Lb	Kg		
3-Point Type – RP Series					
802.036	RP/2 RH	145	66	\$60.00	\$1,411
802.037	RP/3			\$90.00	\$2,014
802.010	RP/4 RH	396	180	\$120.00	\$2,663
802.012	RP/5 RH Wheel on end	440	200	\$150.00	\$3,202
802.017	RP/6 RH	551	250	\$180.00	\$4,123
Inline – TR Series					
802.752	TR/6-S	1179	535	\$180.00	\$12,889
802.753	TR/7-S	1245	565	\$210.00	\$14,012
802.755	TR/9-S	1355	615	\$270.00	\$14,791
QR Series V-Rake with Suspension					
802.352	QR-8, 8 Wheel, 10' Working Width	1500		\$250.00	\$13,940
802.353	QR-10, 10 Wheel, 22' Working Width	1630		\$315.00	\$14,901
802.354	QR-12, 12 Wheel, 25' 7" Working Width	1830		\$380.00	\$16,966
230.371/c	QR Centre Kicker Wheel				\$1,548
QRX Series V-Rake					
802.930	QRX-12, 12 Wheel, 55" x 7mm Tines	2670	1210	\$420.00	\$23,101
802.931	QRX-14, 14 wheel, 55" x 7mm Tines	2955	1340	\$480.00	\$25,000
802.934	QRX-16, 16 wheel, 55" x 7mm Tines				\$30,233
<i>QRX Series Rakes – 60" x 7.5mm Wheel Option</i>					Call (per wheel)
260.698	Dual Kicker Wheel Kit				\$2,372
Basket Rakes					
802.895	BR2030/6				\$92,421
802.891	BR2030/7				\$93,705
HEAVY DUTY RAKES					
802.740	PRO/17 RAKE (17 wheels)				\$68,272

PRICED IN CANADIAN DOLLARS

PRICES ARE FOB HARRISTON, ON - DESIGN + PRICE ARE SUBJECT TO CHANGE WITHOUT NOTICE

Code	Model	Weight		Net Set Up	Price [CDN]
		Lb	Kg		
MX Explorer Rakes – Pull Type					
802.030	MX/8 Less Ratchet Jack	2685	1220	\$320.00	\$22,993
802.016	MX/10 Less Ratchet Jack	3015	1370	\$400.00	\$24,549
802.158	MX/12 With Ratchet Jack	3350	1520	\$480.00	\$26,458
Optional					
220.264	Ratchet Jack Kit				\$919
220.379	Hydraulic Kicker Wheel Kit				\$2,778
220.434	Single Side Opening Kit				\$1,823
220.441	Conversion Kit – MX8-10				\$1,823
Tedders					
802.829	RT/2500 Pull Type				\$5,334
802.739	RT/3000 Pull Type	385	175		\$5,569
802.747	RT/5200 17' Spring Lift Pull Type				\$11,319
802.746	RT/5200 H 17' Hydraulic Lift Pull Type	830	377		\$12,140
802.788	RT/5800 19' Hydraulic Lift – Pull Type				\$13,583
802.013	ST/780H Six Rotors, Hydraulic 26' Pull	2470	1120		\$35,672
Tedders – Rakes					
802.129	Hay Maker 300	726	330		\$9,305
802.091	Hay Maker 400	924	420		\$13,938
<i>Including PTO Shaft</i>					
MKE Professional Rakes – Pull Type, New Style					
802.918	MKE/10, 10 Wheel, 55" x 7mm Tines	3920	1780	\$400.00	\$31,206
802.919	MKE/12, 12 Wheel, 55" x 7mm Tines	4275	1940	\$480.00	\$32,779
802.920	MKE/14, 14 Wheel, 55" x 7mm Tines	5615	2550	\$560.00	\$43,250
802.921	MKE/16, 16 Wheel, 55" x 7mm Tines	6060	2750	\$640.00	\$44,837
802.922	MKE/18, 18 Wheel, 55" x 7mm Tines	7465	3385	\$720.00	\$52,663
802.923	MKE/20, 20 Wheel, 55" x 7mm Tines	7760	3520	\$800.00	\$54,248
<i>MKE Series Rakes – 60" x 7.5mm Wheel Option</i>					

PRICED IN CANADIAN DOLLARS

PRICES ARE FOB HARRISTON, ON - DESIGN + PRICE ARE SUBJECT TO CHANGE WITHOUT NOTICE

Code	Model	Weight		Net Set Up	Price [CDN]
		Lb	Kg		
MKE Professional Rakes Continued					
Optional					
250.462/b	Hydraulic Kicker Wheel Kit				\$3,523
250.441	Tandem Tire/Wheel Kit				\$2,624
250.443	Rear Hydraulic Opening Kit – MKE10-12				\$3,175
250.444	Rear Hydraulic Opening Kit – MKE14-16				\$3,229
250.492	Rear Hydraulic Opening Kit – MKE18-20				\$3,322
250.436	Conversion Kit – MKE10-12, 55" Wheels				\$1,585
250.437	Conversion Kit – MKE14-16, 55" Wheels				\$2,193
250.437	Conversion Kit – MKE18-20, 55" Wheels				\$2,193
250.438	Conversion Kit, MKE10-12, 60" Wheels				\$1,686
250.439	Conversion Kit, MKE14-16, 60" Wheels				\$2,291
250.439	Conversion Kit, MKE18-20, 60" Wheels				\$2,291
250.445	Single Side Opening Kit				\$1,842
Rotary Rakes					
802.081	SR320/8, 3-Point, 8 Arms				\$10,846
802.599	SR350/9, 3-Point, 9 Arms	991	450	\$150.00	\$13,610
802.150	SR420/11, 3-Point, 11 Arms	1233	560	\$200.00	\$17,160
802.063	SR420/11H Pull-Type	1352	614	\$200.00	\$22,021
802.321	SR500/13, 3-Point, 13 Arm	1907	865	\$300.00	\$21,158
802.729	SR500/13, Pull-Type w/ Tandem, 13 Arms	1907	865	\$300.00	\$23,780
802.380	TW7800 Twin Rotary Rake	4140	1880		\$55,383

PRICED IN CANADIAN DOLLARS

PRICES ARE FOB HARRISTON, ON - DESIGN + PRICE ARE SUBJECT TO CHANGE WITHOUT NOTICE



5808 Hwy #9, Harriston, Ontario, N0G 1Z0

Phone: 519-338-2923,

'Jan 1, 2022 – Sitrex Bale Wrappers Updated' on Pages 48d, 48e, 48g (mini wrappers) ONLY

Fax: 519-338-2756

MORE UPDATES TO COME IN 2022.

Email: sales@harcoag.ca

www.harcoag.ca

Sitrex Balers

Round Baler – M100 – Chamber Size 100 x 100

Standard Equipment: Quick hydraulic opening of the rear gate without disabling the power takeoff, mechanic lock, hydraulic pick-up lift, packer device, changeable wheel-track, adjustable drawbar, bale counter, lights, Cardan shaft with limiter, retractable & adjustable small wheel of the pick-up, bale chute, electrically driven automatic monotwine binding device, binding control panel with signal horn & light, wheels: 11.5-80/15 PR10 for M100 Magnum and 7.50-16 for M100 Super.

For Magnum only: Double retractable & adjustable pneumatic wheel for pick-up, extra wide pick-up side augers, double hydraulic piston for pick-up lifting.

Code	Model	Description	Price [CDN]
808.001	M100 SUPER	Round Baler with 57" Pick-Up Width	\$35,302.00
880.002	M100 MAGNUM	Round Baler with 64.9" Pick-Up Width	\$39,664.00



	Model	Width		Length		Height		Weight	
		cm	inch	cm	inch	cm	inch	kg	lbs
In Working	M100S	180	70.8	326	128.3	181	71.2	1590	3490
In Working	M100M	225	88.5	326	128.3	181	71.2	1650	3636
In Trans.	M100S	180	70.8	203	80	181	71.2	1590	3490
In Trans.	M100M	195	76.7	203	80	181	71.2	1650	3636

Main Features: Low power absorption, suitable for baling green crops, wide range for compression regulation, suitable for hilly areas & generally restricted spaces, compact.

Optional Accessories

Code	Description	Price [CDN]
280.001	Electrically driven net binding for M100 Super & M100 Magnum (not provided in combination with twine binder)	\$4,385.00
280.002	Electrically driven double twine binding	\$1,426.00
280.003	Electrically driven double binder w/crossing twine (not provided for M100 Super & M120 Compact)	\$2,204.00
280.004	Additional adjustable & retractable wheel for pick-up, made entirely of rubber.	\$571.00
280.005	Double adjustable & retractable pneumatic pick-up wheel.	\$934.00
280.006	400/60 15.5 PR14 oversize wheels.	\$1,675.00
280.007	Wide-angle cardan shaft.	\$1,314.00
280.008	*Hydraulic brake for M100 Super & M120 Compact Plus	\$2,903.00
280.009	*Hydraulic brake for M100 Magnum	\$2,903.00
280.010	Vine cutting kit for M100 Super & M120 Compact Plus	\$1,104.00
280.011	Special pick-up rake for maize residues.	\$895.00

*These options can be supplied, together w/the machines only net ex works prices.

PRICED IN CANADIAN DOLLARS

PRICES ARE FOB HARRISTON, ON- DESIGN & PRICE ARE SUBJECT TO CHANGE WITHOUT NOTICE



5808 Hwy #9, Harriston, Ontario, N0G 1Z0

Phone: 519-338-2923,

'Jan 1, 2022 – Sitrex Bale Wrappers Updated' on Pages 48d, 48e, 48g (mini wrappers) ONLY

Fax: 519-338-2756

MORE UPDATES TO COME IN 2022.

Email: sales@harcoag.ca

www.harcoag.ca

Sitrex Balers

Round Bale – M120 Compact – Chamber Size 120 x 100

Standard Equipment: Quick hydraulic opening of the rear gate without disabling the power takeoff, mechanic lock, hydraulic pick-up lift, packer device, changeable wheel-track, adjustable drawbar, bale counter, lights, Cardan shaft with limiter, retractable & adjustable small wheel of the pick-up, bale chute, electrically drive automatic monotwince binding device, binding control panel with signal horn & light, wheels: 11.5-80/15 PR10 for M150 Compact Magnum and 7.50-16 for M150 Compact.
For Magnum only: Double retractable & adjustable pneumatic wheel for pick-up, extra wide pick-up side augers, double hydraulic piston for pick-up lifting.

Code	Model	Description	Price [CDN]
808.003	M120 COMPACT PLUS	Round Baler with 57" Pick-Up Width	\$36,290.00
880.004	M120 COMPACT MAGNUM PLUS	Round Baler with 64.9" Pick-Up Width	\$40,652.00



	Model	Width		Length		Height		Weight	
		cm	inch	cm	inch	cm	inch	kg	lbs
In Working	M120CP	180	70.8	358	141	198	77.9	1650	3636
In Working	M120CMP	225	88.5	358	141	198	77.9	1720	3792
In Trans.	M120CP	180	70.8	226	89	198	77.9	1650	3636
In Trans.	M120CMP	195	76.7	226	89	198	77.9	1720	3792

Main Features: Low power absorption, suitable for baling green crops, wide range for compression regulation, suitable for hilly areas & generally restricted spaces, compact.

Optional Accessories

Code	Description	Price [CDN]
280.012	Electrically driven net binding	\$5,960.00
280.002	Electrically driven double twine binding	\$1,426.00
280.003	Electrically driven double binder w/crossing twine (not provided for M100 Super & M120 Compact)	\$2,205.00
280.004	Additional adjustable & retractable wheel for pick-up, made entirely of rubber.	\$571.00
280.005	Double adjustable & retractable pneumatic pick-up wheel.	\$934.00
280.006	400/60 15.5 PR14 oversize wheels	\$1,675.00
280.007	Wide-angle cardan shaft.	\$1,314.00
280.008	*Hydraulic brake for M100 Super & M120 Compact Plus	\$2,903.00
280.009	*Hydraulic brake for M100 Magnum	\$2,903.00
280.013	Vine cutting kit for M120 Compact Plus	\$1,104.00
280.014	Special pick-up rake for maize residues.	\$895.00

*These options can be supplied, together w/the machines only net ex works prices.

PRICED IN CANADIAN DOLLARS

PRICES ARE FOB HARRISTON, ON- DESIGN & PRICE ARE SUBJECT TO CHANGE WITHOUT NOTICE

5808 Hwy #9, Harriston, Ontario, N0G 1Z0

Phone: 519-338-2923,

Fax: 519-338-2756

Email: sales@harcoag.ca

www.harcoag.ca



'Jan 1, 2022 – Sitrex Bale Wrappers Updated' on Pages 48d, 48e, 48g (mini wrappers) ONLY

MORE UPDATES TO COME IN 2022.

Sitrex Balers

Round Baler – M120 – Chamber Size 120 x 120

Standard Equipment: Quick hydraulic opening of the rear gate without disabling the power takeoff, mechanic lock, hydraulic pick-up lift, packer device, changeable wheel-track, adjustable drawbar, bale counter, lights, Cardan shaft with limiter, retractable & adjustable small wheel of the pick-up, bale chute, electrically driven automatic monotwine binding device, binding control panel with signal horn & light.

For Magnum only: Double retractable & adjustable pneumatic wheel for pick-up, extra wide pick-up side augers, double hydraulic piston for pick-up lifting.

Code	Model	Description	Price [CDN]
808.005	M120 SUPER PLUS	Round Baler with 64.9" Pick-Up Width	\$36,560.00
880.006	M120 MAGNUM	Round Baler with 72.8" Pick-Up Width	\$40,922.00



	Model	Width		Length		Height		Weight	
		cm	inch	cm	inch	cm	inch	kg	lbs
In Working	M120SP	216	85	358	141	198	77.9	1850	4077
In Working	M120MP	246	96.8	358	141	198	77.9	2200	4859
In Trans.	M120SP	216	85	226	89	198	77.9	1850	4077
In Trans.	M120MP	216	85	226	89	198	77.9	2200	4859

Main Features: Low power absorption, suitable for baling green crops, wide range for compression regulation, suitable for hilly areas & generally restricted spaces, compact.

Optional Accessories		
Code	Description	Price [CDN]
280.015	Electrically driven net binding	\$5,960.00
280.016	Electrically driven double twine binding	\$1,426.00
280.017	Electrically driven double binder w/crossing twine (not provided for M100 Super & M120 Compact)	\$2,204.00
280.004	Additional adjustable & retractable wheel for pick-up, made entirely of rubber.	\$571.00
280.005	Double adjustable & retractable pneumatic pick-up wheel.	\$934.00
280.006	400/60 15.5 PR14 oversize wheels	\$1,675.00
280.007	Wide-angle cardan shaft.	\$1,314.00
280.009	*Hydraulic brake for Magnum	\$2,903.00
280.018	Special pick-up rake for maize residues.	\$895.00

*These options can be supplied, together w/the machines only net ex works prices.

PRICED IN CANADIAN DOLLARS

PRICES ARE FOB HARRISTON, ON- DESIGN & PRICE ARE SUBJECT TO CHANGE WITHOUT NOTICE



5808 Hwy #9, Harriston, Ontario, N0G 1Z0

Phone: 519-338-2923,

'Jan 1, 2022 – Sitrex Bale Wrappers Updated' on Pages 48d, 48e, 48g (mini wrappers) ONLY

Fax: 519-338-2756

MORE UPDATES TO COME IN 2022.

Email: sales@harcoag.ca

www.harcoag.ca

Sitrex Balers

Round Baler – M150 – Chamber Size 150 x 120

Standard Equipment: Quick hydraulic opening of the rear gate without disabling the power takeoff, mechanic lock, hydraulic pick-up lift, packer device, changeable wheel-track, adjustable drawbar, bale counter, lights, Cardan shaft with limiter, retractable & adjustable small wheel of the pick-up, bale chute, electrically driven automatic monotwine binding device, binding control panel with signal horn & light.

For Magnum only: Double retractable & adjustable pneumatic wheel for pick-up, extra wide pick-up side augers, double hydraulic piston for pick-up lifting.

Code	Model	Description	Price [CDN]
808.007	M150 SUPER PLUS	Round Baler with 64.9" Pick-Up Width	\$39,114.00
880.008	M150 MAGNUM	Round Baler with 72.8" Pick-Up Width	\$43,476.00



	Model	Width		Length		Height		Weight	
		cm	inch	cm	inch	cm	inch	kg	lbs
In Working	M150SP	216	85	390	153.5	233	91.7	2100	4628
In Working	M150MP	246	96.8	390	153.5	233	91.7	2450	5401
In Trans.	M150SP	216	85	258	101.6	233	91.7	2100	4628
In Trans.	M150MP	216	85	258	101.6	233	91.7	2450	5401

Main Features: Low power absorption, suitable for baling green crops, wide range for compression regulation, maximum mechanization of packaging operations, work times & labour reduced to a minimum.

Optional Accessories		
Code	Description	Price [CDN]
280.019	Electrically driven net binding	\$5,960.00
280.016	Electrically driven double twine binding	\$1,426.00
280.020	Electrically driven double binder w/crossing twine (not provided for M100 Super & M120 Compact)	\$2,204.00
280.004	Additional adjustable & retractable wheel for pick-up, made entirely of rubber.	\$571.00
280.005	Double adjustable & retractable pneumatic pick-up wheel.	\$934.00
280.006	400/60 15.5 PR14 oversize wheels	\$1,675.00
280.007	Wide-angle cardan shaft.	\$1,314.00
280.009	*Hydraulic brake	\$2,903.00
280.021	Special pick-up rake for maize residues.	\$895.00

*These options can be supplied, together w/the machines only net ex works prices.

PRICED IN CANADIAN DOLLARS

PRICES ARE FOB HARRISTON, ON- DESIGN & PRICE ARE SUBJECT TO CHANGE WITHOUT NOTICE

5808 Hwy #9, Harriston, Ontario, N0G 1Z0

Phone: 519-338-2923,

Fax: 519-338-2756

Email: sales@harcoag.ca

www.harcoag.ca



'Jan 1, 2022 – Sitrex Bale Wrappers Updated' on Pages 48d, 48e, 48g (mini wrappers) ONLY

MORE UPDATES TO COME IN 2022.

Sitrex Balers

MINI Round Baler – M50 – Chamber Size 50 x 70

Standard Equipment: Tailgate with hydraulic control & mechanic lock, changeable wheel-track, automatic monotwine binding device with signal horn or net binding device with signal horn, bale chute, bale counter, double pick-up balance, central drawbar + longer drawbar or three points linkage, Cardan shaft, pick-up side star wheels (not provided with three points linkage), adjustable pick-up wheel.

Code	Model	Description	Price [CDN]
808.009	M50 MINIROTO	Mini Round Baler with 33.4" Pick-Up Width	\$27,870.00



	Model	Width		Length		Height		Weight	
		cm	inch	cm	inch	cm	inch	kg	lbs
In Working	M50MR	140	55.1	224	88.2	154	60.6	380	844
In Trans.	M50MR	140	55.1	124	48.8	130	51.2	380	844

Main Features: Can be used in combination with small tractors with limited power, in restricted areas and/or on steep slopes or areas with narrow access. Produces bales which can be carried by hands. Can collect & bale green crops. The adjustable pick-up wheel enables the pick-up to be kept the correct distance from the ground.

Optional Accessories		
Code	Description	Price [CDN]
280.022	Three point linkage or central drawbar (after sale)	\$1,465.00
280.023	Power pack.	\$4,076.00
280.024	Lateral drawbar.	\$5,310.00
280.025	Pick-up hydraulic control.	\$972.00
280.026	Electric control for net binding device.	\$1,836.00

PRICED IN CANADIAN DOLLARS

PRICES ARE FOB HARRISTON, ON- DESIGN & PRICE ARE SUBJECT TO CHANGE WITHOUT NOTICE



5808 Hwy #9, Harriston, Ontario, N0G 1Z0

Phone: 519-338-2923,

'Jan 1, 2022 – Sitrex Bale Wrappers Updated' on Pages 48d, 48e, 48g (mini wrappers) ONLY

Fax: 519-338-2756

MORE UPDATES TO COME IN 2022.

Email: sales@harcoag.ca

www.harcoag.ca

Sitrex Balers

Square Baler – M60 – Chamber Size 34 x 44

Standard Equipment: Twine knotter, pick-up jack, bale counter, Cardan shaft, third wheel support.

Code	Model	Description	Price [CDN]
808.011	M60 MINI	Square Baler with 41" Pick-Up Width	\$30,345.00
808.012	M60 SUPER	Square Baler with 54" Pick-Up Width	\$31,342.00



	Model	Width		Length		Height		Weight	
		cm	inch	cm	inch	cm	inch	kg	lbs
In Working	M60M	160	63	397	156.3	152	59.8	900	2000
In Working	M60S	190	74.8	397	156.3	152	59.8	1000	2205
In Trans.	M60M	160	63	321	126.4	152	59.8	900	2000
In Trans.	M60S	190	74.8	321	126.4	152	59.8	1000	2205

Main Features: Can be used in combination with low-power tractors, suitable for hay bales, suitable for use in hilly areas & areas with difficult access. MINI/S uses minimum operating power of 20-25CV

Optional Accessories

Code	Description	Price [CDN]
280.027	Third wheel for SUPER, EXPORT, MAGNUM	\$677.00
280.028	Hydraulic pick-up lift.	\$1,310.00
280.029	Hydraulic drawbar adjustment for M60 Mini/s.	\$1,463.00
280.030	Hydraulic drawbar adjustment for M60 Mini.	\$1,463.00
280.031	Hydraulic drawbar adjustment for M60 Super.	\$1,463.00
280.032	Long chute and rear trailer hitch.	\$3,033.00
280.033	Wide-angle cardan shaft.	\$1,512.00
280.034	Pick-up wheel.	\$670.00
280.035	Third wheel w/holder for Mini.	\$1,445.00
280.026	Third wheel w/holder for Super.	\$1,445.00
280.037	*Hand brake for Mini, Super.	\$1,547.00

*These options can be supplied, together w/the machines only net ex works prices

PRICED IN CANADIAN DOLLARS

PRICES ARE FOB HARRISTON, ON- DESIGN & PRICE ARE SUBJECT TO CHANGE WITHOUT NOTICE



5808 Hwy #9, Harriston, Ontario, N0G 1Z0

Phone: 519-338-2923,

'Jan 1, 2022 – Sitrex Bale Wrappers Updated' on Pages 48d, 48e, 48g (mini wrappers) ONLY

Fax: 519-338-2756

MORE UPDATES TO COME IN 2022.

Email: sales@harcoag.ca

www.harcoag.ca

Sitrex Balers

Square Baler – M61 EXPORT – Chamber Size 36 x 46

Standard Equipment: Twine knotter, pick-up jack, bale counter, Cardan shaft, third wheel support.

Code	Model	Description	Price [CDN]
808.013	M61 EXPORT/160	Square Baler with 63" Pick-Up Width	\$29,948.00
808.014	M61 EXPORT/170	Square Baler with 67" Pick-Up Width	\$31,947.00



	Model	Width		Length		Height		Weight	
		cm	inch	cm	inch	cm	inch	kg	lbs
In Working	M61E/160	244	96	433	170.5	160	63	1150	2535
In Working	M61E/170	255	100.4	433	170.5	160	63	1250	2755
In Trans.	M61E/160	224	88.2	342	134.6	160	63	1150	2535
In Trans.	M61E/170	235	92.5	342	134.6	160	63	1250	2755

Main Features: Extremely robust, excellent productive capacity, extremely reliable.

Optional Accessories		
Code	Description	Price [CDN]
280.027	Third wheel for SUPER, EXPORT, MAGNUM	\$541.00
280.028	Hydraulic pick-up lift.	\$1,046.00
280.038	Hydraulic drawbar adjustment for EXPORT	\$1,055.00
280.039	Long chute & rear trailer hitch for EXPORT	\$2,428.00
280.040	Wide angle cardan shaft for EXPORT	\$1,209.00
280.041	Pick-up wheel for EXPORT-170	\$536.00
280.034	Pick-up wheel for EXPORT-160	\$536.00
280.042	Third wheel w/holder for EXPORT	\$1,156.00
280.043	Pick-up support roller for EXPORT-MAGNUM	\$809.00
280.044	*Iron wire twisters for EXPORT	\$2,416.00

*These options can be supplied, together w/the machines only net ex works prices

PRICED IN CANADIAN DOLLARS

PRICES ARE FOB HARRISTON, ON- DESIGN & PRICE ARE SUBJECT TO CHANGE WITHOUT NOTICE



5808 Hwy #9, Harriston, Ontario, N0G 1Z0

Phone: 519-338-2923,

'Jan 1, 2022 – Sitrex Bale Wrappers Updated' on Pages 48d, 48e, 48g (mini wrappers) ONLY

Fax: 519-338-2756

MORE UPDATES TO COME IN 2022.

Email: sales@harcoag.ca

www.harcoag.ca

Sitrex Bale Wrappers

Code	Model	Description	WGT (lbs)	Price [CDN]
802.295	WR/1600 standard 3pt	3 point hitch version for front and rear linkage, handy and safe, it works at few cm from the ground; particular suitable for small areas; good results also in steep slope grounds, wrap bales from 120 to 160 cm diameter and up to 1200 kg weight.	1850	\$37,076.00
802.542	WR/1600-A	With automatic wrapping – 3pt		\$42,968sitrex.00
802.296	WR/1800 standard 3pt	3 point hitch version suitable for static use, suitable for use directly in the storage place, loading of the bale with another implement, discharge of the bale by hydraulic control.	1698	\$25,548.00
802.494	WR/1800-A	With automatic wrapping – 3pt		\$34,252.00
802.299	WR/3100 standard PULL TYPE	Trailed version with side loading fork, High performance in large areas, low ground pressure and high stability. Half-automatic centring, possibility to load bale till 900 kg without the use of ballast, direct discharge of the bale, without the use of the platform. "Optional" discharge vertical bale;	1984	\$33,762.00
802.545	WR/3100-A	With automatic wrapping – pull type		\$40,413.00
802.301	WR/5100 standard PULL TYPE	Trailed version with side loading fork, for professional use in big farms, strong frame with possibility to carry two bales, bale's discharge with rear damper, strong platform for the vertical discharge of the bales;	3700	\$43,536.00
802.546	WR/5100-A	With automatic wrapping – pull type		\$52,172.00



MINI Wrapper – MF70 – Bale Size 50 x 50 to 50 x 70

Standard Equipment: Rotating platform with two drive rolls with belts, mechanic transmission with Cardan shaft, stretcher for film-roll 250mm, high, lap winding number selection with automatic stop of the platform.

Code	Model	Description	Price [CDN]
808.015	MF70/M	Three Point Mounted Mini Wrapper	\$14,910.00



	Model	Width		Length		Height		Weight	
		cm	inch	cm	inch	cm	inch	kg	lbs
In Working	MF70/M	120	47	160	63	93	37	93	205
In Trans.	MF70/M	120	47	160	63	93	37	93	205

Main Features: Completely automatic wrapping, selection of super impossible fil layers (2, 4, 6), machine stops automatically when it has finished.

PRICED IN CANADIAN DOLLARS

PRICES ARE FOB HARRISTON, ON– DESIGN & PRICE ARE SUBJECT TO CHANGE WITHOUT NOTICE

DARF Rakes

7-Bar Hydraulic Basket Rake				
Model	Description	Weight (lbs)	Assembly	Price [USD]
6707CG	Fully Hydraulic, 31'	6250		\$CALL

Super Duty 17-Wheel Overhead Rakes				
1017LAC	Manual, 24'	5450	\$800.00	\$36,565.00
1017LWAC	Manual, Wide, 29'	5705	\$800.00	\$38,135.00
1017LFMAC	Hydraulic, 24'	5450	\$950.00	\$39,595.00
1017LFMWAC	Hydraulic, Wide, 29'	5750	\$950.00	\$41,795.00
1017LFMWGC	Hydraulic, Wide, GSNCK, 29'	5905	\$950.00	\$42,845.00

3-Point Mount 15 Wheel Rake				
915BRP	Manual, 22'	2740	\$600.00	\$23,775.00

3 & 4 Wheel Front Mounted Turning Rakes				
903BRHP	Manual, 65"	975	\$125.00	\$4,325.00
904BRHP	Manual, 81"	1075	\$125.00	\$5,245.00

3 & 4 Wheel Rear Mounted Turning Rakes				
943BRP	Manual, 65"	560	\$175.00	\$5,175.00
944BRP	Manual, 81"	670	\$175.00	\$6,495.00

5 & 8 Wheel Tow Behind Turning Rakes				
905TGBRP	Manual, 8'	1425	\$200.00	\$12,795.00
908TGBRP	Manual, 12'	1875	\$225.00	\$17,445.00

10-Wheel 3-Point Mount Brush Rake				
510	Manual, 20'	1700	\$350.00	\$12,395.00

<u>TIRES ARE ADDITIONAL – LIST PRICES</u>		
Part Number	Description	Price [USD]
FC715-M	7.62-15SL-8 Tires	EACH \$265.00
SG11LX15-M	11L-15SL-8 Tires	EACH \$300.00

PRICED IN UNITED STATES DOLLARS

PRICES ARE FOB SHAFER, CA IN U.S.D. – SUBJECT TO CHANGE WITHOUT NOTICE

DARF Rakes – Model Descriptions

Model	Descriptions
6707CG	7-BAR HYDRAULIC RAKE with super duty walking beam axle with 2" spindles, 6" wheels, rubber mounted universal tines. An eight function electric/hydraulic manifold and control box including adjustable basket speed. 33 1/2" drive & idler wheels made from 3/8" steel with gauge wheels' front and rear. Requires two hydraulic circuits on prime mover. Specify 2-5/16" ball hitch or clevis hitch.
1017LAC	17-WHEEL OVERHEAD RAKE with super duty walking beam axle with 2" spindles, 8" wheels, heavy duty hubs, taper bearings in rake wheel cranks, rubber mounted double tines & dur-adjust. Requires two hydraulic circuits on prime mover. Specify 2-5/16" ball hitch or clevis hitch.
1017LWAC	17-WHEEL OVERHEAD RAKE with heavy duty overhead, 5' rephrasing cylinders, super duty walking beam axles mounted with 2" spindles, 8" wheels heavy duty hubs, taper bearings in rake wheel cranks, rubber mounted double tines & dur-adjust. Requires 2 hydraulic circuits on prime mover. Specify 2-5/16" ball hitch or clevis hitch.
1017LFMAC	17-WHEEL OVERHEAD RAKE with Fasse 7-function electro/hydraulic control valve (operate all functions from the Operator Platform). Equipped with super duty walking beam axle mounted with 2" spindles, 8" wheels, heavy duty hub, taper bearings in rake wheel cranks, rubber mounted double tines & dur-adjust. Requires one hydraulic circuit & 12 volt access for control panel. Specify 2-5/16" ball hitch or clevis hitch.
1017LFMWAC	17-WHEEL OVERHEAD RAKE with heavy duty overhead, 5' rephrasing cylinders, super duty walking beam axles mounted with 2" spindles, heavy duty hubs, 8" wheels, rubber mounted double tines, dur-adjust and Fasse 7-function electro/hydraulic control valve (operate all functions from Operator Platform). Requires one hydraulic circuit and 12 volt access for control panel. Specify 2-5/16" ball hitch or clevis hitch.
1017LFMWGC	17-WHEEL OVERHEAD RAKE (same as above) EXCEPT WITH A GOOSENECK DRAW BAR.
915BRP	15-WHEEL, 3-POINT MOUNTED RAKE equipped with taper bearings in rake wheel cranks, and rubber mounted double tines.
903BRHP 904BRHP	3 OR 4 WHEEL WINDROW TURNER; FRONT MOUNTED, equipped with taper bearings in rake wheel cranks and rubber mounted double tines.
943BRHP 944BRHP	3 OR 4 WHEEL WINDROW TURNER; REAR MOUNTED, equipped with taper bearings in rake wheel cranks and rubber mounted double tines.
905TGBRP 908TGBRP	5 OR 8 WHEEL WINDROW TURNER; TOW BEHIND, equipped with taper bearings in rake wheel cranks and rubber mounted double tines. Requires one hydraulic circuit & 12 volt access for control panel. Specify Right or Left Models and 2-5/16" ball hitch or clevis hitch.
510	10-WHEEL OVERHEAD RAKE, 3-POINT MOUNTED RAKE equipped with taper bearings in rake wheel cranks, heavy duty double rake wheel frames, double row of rubber mounted double tines and solid steel wheel covers. Requires two hydraulic circuits & 12 volt access for control panel.

PRICED IN UNITED STATES DOLLARS

PRICES ARE FOB SHAFTER, CA IN U.S.D. – SUBJECT TO CHANGE WITHOUT NOTICE

Accessories & Conversions

Part #	Description	Price [USD]
KSC917FS	Cable Track Conversion Kit – 917F Standard	\$950.00
KSC917FW	Cable Track Conversion Kit – 917F Wide	\$1,075.00
KSC917S	Cable Track Conversion Kit – 917 Standard	\$600.00
KSC917W	Cable Track Conversion Kit – 917 Wide	\$725.00
SRKIT2-17	Dur-Adjust Kit for 17 Wheel Overhead Rake	\$3,220.00
H7000806	Fasse Conversion Kit for 917 Standard Includes: Hoses, Fittings, Control Panel, Valve Body, Swing Cylinders, Cable Track & Mounting Brackets	\$6,995.00
H7000806A	Fasse Conversion Kit for 917 Wide Includes: Hoses, Fittings, Control Panel, Valve Body, Swing Cylinders, Cable Track & Mounting Brackets	\$7,255.00
101793FLAC / 101793FRAC	Add a Wheel – Front – Kit with Crank, Spring & Rod with a Complete Rake Wheel (Left or Right)	\$1,615.00
101792RLAC / 101793RRAC	Add a Wheel – Rear – Kit with Crank, Spring & Chain with a Complete Rake Wheel (Left or Right)	\$960.00
9080301	Retrofit with 4910# Hub – Complete Heavy Duty Walking Beam – Includes: Heavy Duty Hubs, Spindles, without Wheels One Rake to Convert from Standard Walking Beam or Fixed Axle. Both Sides	\$2,595.00
1180301	Retrofit with Complete Super Duty Walking Beam – Includes: Super Duty Hubs, Spindles, without Wheels, Convert from Any Beam or Fixed Axle. Both Sides.	\$3,015.00
162000	Gooseneck Assembly for 1017 Rake, Field Install	\$6,795.00
GNK003	Kicker Assembly, for Gooseneck Tongue, 3 Rake Wheels Complete with Spring & Rod	\$3,895.00
102114	Heavy Duty Rake Wheel Frame	\$235.00
10211400P	Heavy Duty Rake Wheel Assembled with Poly Shield & Teeth (Included, but Not Attached)	\$545.00
HDRW17-KIT	Heavy Duty Rake wheel Kit, Sold with Wholegoods	\$1,485.00

Net Charge for Complete Factory Assembly (No Discounts)

Unit is ready for delivery to your customer:

2 thru 4 Wheel Standard Units	\$450.00 NET
5 thru 6 Wheel Standard Units	\$550.00 NET
8 Wheel Standard Units	\$600.00 NET
13 thru 17 Wheel Standard Units	\$1,200.00 NET
All Fully Hydraulic Control Units	\$1,300.00 NET
***Partial Assembly 17 Wheel Units	\$500.00 NET

PRICED IN UNITED STATES DOLLARS

PRICES ARE FOB SHAFTER, CA IN U.S.D. – SUBJECT TO CHANGE WITHOUT NOTICE



Ferri is a leading international manufacturing company of boom mowers for grounds maintenance, slopes, river banks, and hedges. Flail Mowers and shredders for large and small excavators are available as well.

In addition to wholegoods and parts stocked by HARCO, the company supports North American after sale service, warranty and spare parts with a company warehouse in Massachusetts.

Due to the extensive line of models and options available the following price list gives base product prices only in USD (United States Dollars). For complete catalogue information (39 pages) contact your Harco Territory Manager, our sales desk at Harriston, or www.ferri-america.com.

Model	Width of Cut	Slope or Fixed	Max. Capacity	Weight (lbs)	Base Price (USD)
3-Point Mowers					
MT140	4' 7"	Fixed	1 3/4" Hammer	705	\$8,328.00
MT160	5' 3"	Fixed	1 3/4" Hammer	794	\$9,063.00
MT180	5' 11"	Fixed	1 3/4" Hammer	926	\$10,130.00
MT200	6' 7"	Fixed	1 3/4" Hammer	1,014	\$10,428.00
MKD2300	7' 6"	Fixed / Offset	2"	1,929	\$16,370.00
MKD2500	8' 2"	Fixed / Offset	2"	2,216	\$17,718.00
MKD2800	8' 11"	Fixed / Offset	2"	2,304	\$18,963.00
ZME125	4' 1"	Slope	1"	511	\$11,227.00
ZME155	5' 1"	Slope	1"	575	\$11,941.00
ZMGE1400	4' 8"	Slope	1 3/4" Hammer	1046	\$13,064.00
ZMGE1600	5' 4"	Slope	1 3/4" Hammer	1080	\$13,370.00
ZMTE PRO 1600	5' 5"	Slope	1 3/4" Hammer	1,034	\$17,197.00
ZMTE PRO 1800	6' 0"	Slope	1 3/4" Hammer	1,239	\$17,524.00
ZMTE PRO 2000	6' 9"	Slope	1 3/4" Hammer	1,290	\$17,687.00
ZTE2300 FARMING	7' 5"	Slope	1 3/4" Hammer	1,444	\$18,534.00
*ZLE DYNAMIC 1600	5' 3"	Slope	1 3/4" Hammer	1,466	\$18,555.00
*ZLE DYNAMIC 1800	5' 11"	Slope	1 3/4" Hammer	1,532	\$19,820.00
*ZLE DYNAMIC 2000	6' 7"	Slope	1 3/4" Hammer	1,598	\$20,984.00
ZLE PRO 1800	6' 0"	Slope	1 3/4" Hammer	1,830	\$23,766.00
ZLE PRO 2000	6' 8"	Slope	1 3/4" Hammer	1,896	\$24,107.00
ZLE PRO 2300	7' 6"	Slope	1 3/4" Hammer	2,000	\$24,637.00
ZHE2500	8' 2"	Slope	1 1/2"	2,992	\$27,454.00
*Being phased out – we have stock though!					

PRICED IN UNITED STATES DOLLARS

FOB HARRISTON, ON- DESIGN & PRICE ARE SUBJECT TO CHANGE WITHOUT NOTICE



Model	Width of Cut	Max. Horizontal Reach	Max. Capacity	Weight (lbs)	Base Price (USD)
Skid Steer Flail Mowers					
TSKID1800	71"	Fixed	1 ½ - 2" Hammers	1,650	\$19,283.00
TSKID2000	79"	Fixed	1 ½ - 2" Hammers	1,720	\$19,904.00
Boom Mowers					
<i>Boom Mowers will require completing packages depending on tractor model. These are BASE prices ONLY.</i>					
T250A Classic	24"	8' 3"	¾"	749	\$17,598.00
T250A ElectraFull	24"	8' 3"	¾"	749	\$27,394.00
T320A Classic	31"	10' 7"	¾"	816	\$18,279.00
T320A Electra Full	31'	10' 7"	¾"	816	\$28,096.00
<i>Above Models Available with Electric Joystick – Please Call</i>					
Mower with hedge cutter bar – light green maintenance					
T350S Smart-Classical	59"	11' 10"	½"	507	\$10,846.00
T350SI	59"	11' 10"	½"	705	\$15,294.00
T380D Smart-Classical	39"	12' 7"	1 ¼"	1,080	\$19,251.00
T430D Smart-Classical	39"	14' 2"	1 ¼"	1,091	\$20,032.00
T460 Smart	41"	15' 1"	1 ¾"	1,279	\$20,433.00
TM46 Farm	44"	15' 1"	1 ¼"	1,543	\$24,830.00
TM46 Farm Electra	44"	15' 1"	1 ¼"	1,543	\$32,617.00
TM46 Farm	44"	15' 3"	1 ¾" Hammer	1,713	\$25,511.00
TM46 Farm Electra	44"	15' 3"	1 ¾" Hammer	1,713	\$33,319.00
<i>Above Models Available with Electric Joystick – Please Call</i>					
TP510	47"	15' 9"	1 ¾" T-Hammer	1,885	\$35,646.00
TP510 Electra	47"	15' 9"	1 ¾" T-Hammer	1,885	\$45,774.00
TP610	47"	19' 5"	1 ¾" T-Hammer	2,017	\$36,889.00
TP610 Electra	47"	19' 5"	1 ¾" T-Hammer	2,017	\$46,956.00
TXV50	47"	17' 2"	2" Hammer	2,755	\$58,245.00
TXV60	47"	20' 6"	2" Hammer	2,855	\$60,348.00
<i>TXV Models Available with Electric Joystick – Please Call</i>					

PRICED IN UNITED STATES DOLLARS

FOB HARRISTON, ON– DESIGN & PRICE ARE SUBJECT TO CHANGE WITHOUT NOTICE



PALADIN™
POWERFUL ATTACHMENT TOOLS

HARCO Ag Equipment is excited to provide our dealers with

the **PALADIN** line of Light Attachment Tools.



- Backhoes
- Bale Tools
- Boom, Loaders
- Box Scrapers
- Brush Cutters
- Buckets
- Concrete Claw
- Dozer Blades
- Flail Mowers
- Forks
- Grapples
- Mulchers
- Post Driver
- Rakes
- Roller-Vibratory
- Rock Saw
- Snow Blades
- Snow Blower
- Snow Buckets
- Snow Pushers
- Sweepsters
- Tool Carriers
- Tillers
- Trenchers



Please contact your HARCO Territory Manager or head office for information & pricing.

View their products on-line at www.paladinattachments.com

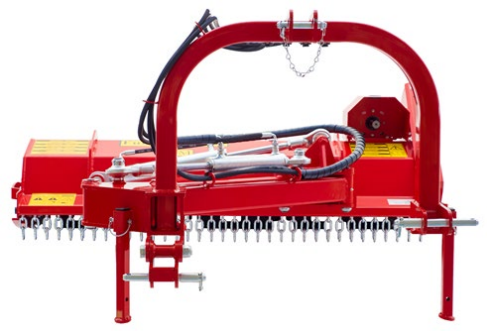

DEL MORINO OFFSET SLOPE MOWERS

FUNNY SUPER	Standard Features
	<ul style="list-style-type: none"> ▪ Cat 1&2 three point hitch ▪ Aluminum 540 gearbox ▪ 2 drive belts ▪ Y blades or hammers ▪ Adjustable rear roller ▪ Series 4 PTO shaft ▪ 50° down, 90° up cutting head

Model #	Working Width	HP	Wt	Price (Cdn)
Funny Super 106	42"	15 – 35	540	\$6,323.00
Funny Super 132	52"	15 – 35	573	\$6,558.00

CENTURION SUPER	Standard Features
	<ul style="list-style-type: none"> ▪ Cat 1&2 three point hitch ▪ Cast iron 540 gearbox ▪ 3 drive belts ▪ Y blades or hammers ▪ Adjustable rear roller ▪ Series 4 PTO shaft ▪ 50° down, 90° up cutting head

Model #	Working Width	HP	Wt	Price (Cdn)
Cent Super 106	42"	15 – 60	639	\$6,944.00
Cent Super 132	52"	15 - 60	772	\$7,300.00
Cent Super 158	62"	15 – 60	820	\$7,530.00

PRICED IN CANADIAN DOLLARS

PRICES ARE FOB HARRISTON, ONTARIO – DESIGN & PRICE ARE SUBJECT TO CHANGE WITHOUT NOTICE



5808 Hwy #9, Harriston, Ontario, N0G 1Z0
 Phone: 519-338-2923, Fax: 519-338-2756
 Email: sales@harcoag.ca
www.harcoag.ca

DEL MORINO OFFSET SLOPE MOWERS - Continued

LEVANTE SUPER	Standard Features
	<ul style="list-style-type: none"> ▪ Transmission by 4 HD belts ▪ Counter blade Device ▪ High thickness side, 10 mm ▪ Wide discharge area ▪ Universal PTO shaft cat 6 – 1800 mm ▪ Y blades or hammers

Model #	Working Width	HP	Wt	Price (Cdn)
Levante Super 160	63"	80 – 120	1588	\$12,168.00
Levante Super 190	75"	80 – 120	1669	\$12,999.00
Levante Super 220	87"	80 – 120	1753	\$13,902.00

PRICED IN CANADIAN DOLLARS

PRICES ARE FOB HARRISTON, ONTARIO – DESIGN & PRICE ARE SUBJECT TO CHANGE WITHOUT NOTICE



5808 Hwy #9, Harriston, Ontario, N0G 1Z0
Phone: 519-338-2923, Fax: 519-338-2756
Email: sales@harcoag.ca
www.harcoag.ca

DEL MORINO FLAIL MOWERS

FLIPPER	Standard Features
	<ul style="list-style-type: none"> ▪ Cat 1&2 three point hitch ▪ Cast iron gearbox ▪ Standard 3 belt drive ▪ Y blades or hammers ▪ Adjustable roller & skid shoes ▪ Series 4 PTO shaft

Model #	Working Width	HP	Wt	Price (Cdn)
Flipper 80	32"	15 – 70	388	\$3,425.00
Flipper 106	42"	15 – 70	441	\$3,668.00
Flipper 132	50"	15 – 70	562	\$4,238.00
Flipper 158	62"	15 – 70	635	\$4,544.00
Flipper 186	72"	15 – 70	714	\$4,926.00
Flipper 214	85"	15 – 70	966	\$5,321.00

FUNNY TOP	Standard Features
	<ul style="list-style-type: none"> ▪ Cat 1, three point hitch ▪ Aluminum 540 gearbox ▪ 2 belt drive ▪ Y blades or hammers ▪ Adjustable rear roller ▪ Series 2 PTO shaft ▪ Manual offset

Model #	Working Width	HP	Wt	Price (Cdn)
Funny Top 80	32"	12 – 30	313	\$2,879.00
Funny Top 93	36"	12 – 30	328	\$3,006.00
Funny Top 106	42"	12 – 30	344	\$3,170.00
Funny Top 132	52"	12 – 30	375	\$3,315.00
Funny Top 158	62"	12 – 30	432	\$3,557.00

PRICED IN CANADIAN DOLLARS

PRICES ARE FOB HARRISTON, ONTARIO – DESIGN & PRICE ARE SUBJECT TO CHANGE WITHOUT NOTICE



5808 Hwy #9, Harriston, Ontario, N0G 1Z0

Phone: 519-338-2923, Fax: 519-338-2756

Email: sales@harcoag.ca

www.harcoag.ca

DEL MORINO FLAIL MOWERS - Continued

CENTURION	Standard Features
	<ul style="list-style-type: none"> ▪ Cat 1 three point hitch ▪ Cast iron 540 gearbox ▪ 2 drive belts ▪ Y blades or hammers ▪ Series 4 PTO shaft ▪ Hydraulic side shift, 106=8", 158=11"

Model #	Working Width	HP	Wt	Price (Cdn)
Centurion 106	42"	15 – 50	481	\$3,369.00
Centurion 132	52"	15 – 50	567	\$3,602.00
Centurion 158	62"	15 – 50	628	\$3,873.00
Centurion 186	73"	15 – 50	769	\$4,421.00

LEVANTE	Standard Features
	<ul style="list-style-type: none"> ▪ Reversible frame for front or rear mounting, fixed or hydraulic side shift, 3 point hitch ▪ Dual PTO speeds, 540 & 1000 rpm ▪ Transmission by 4 HD belts, counter blade device ▪ Rear leveling roller – 160 mm, wide discharge area ▪ Universal PTO shaft, Cat 6 – 1200mm ▪ Extension kit for rear roller ▪ Skid kit for heavy wear situations

Model-Fixed Version	Working Width	HP	Wt	Price (Cdn)
Lev 160 F	64"	80 – 120	1047	\$7,002.00
Lev 190 F	75"	80 – 120	1107	\$7,248.00
Lev 220 F	86"	80 – 120	1188	\$7,626.00
Lev 250 F	98"	80 – 120	1323	\$8,082.00
Model-Side Shaft Version	Working Width	HP	Wt	Price (Cdn)
Lev 160 H	64"	80 – 120	1155	\$7,704.00
Lev 190 H	75"	80 – 120	1246	\$7,989.00
Lev 220 H	86"	80 – 120	1323	\$8,472.00
Lev 250 H	96"	80 – 120	1457	\$8,823.00

PRICED IN CANADIAN DOLLARS

PRICES ARE FOB HARRISTON, ONTARIO – DESIGN & PRICE ARE SUBJECT TO CHANGE WITHOUT NOTICE

TAB 4



Roller Mills

Electric Roller Mills

Low Profile Mills

Model	Description	Weight (lbs)	Price [USD]
LPM200	Roller Mill	350	\$7,500.00
LPE500	Roller Mill	550	12,000.00
LPE700	Roller Mill	550	13,000.00

Big Capacity Mills

Model	Description	Weight (lbs)	Price [USD]
ABC900	Roller Mill	1,094	\$19,000.00
ABC1800	Roller Mill	1,452	22,500.00
ABC3600	Roller Mill	2,260	38,000.00
ABC5000	Roller Mill	4,500	55,000.00

Commercial Stacked Mills

CSU1000	Two-High Stacked Unit		\$25,000.00
---------	-----------------------	--	-------------

Electric Roller Mill Options

Model	Description	Weight (lbs)	Price [USD]
LX200	Auger Base Kit, LPM200	130	\$1,800.00
LX500	Auger Base Kit, LPE500	150	2,000.00
LX700	Auger Base Kit, LPE700		2,200.00
LX900	Auger Base Kit, ABC900		2,400.00
LX1800	Auger Base Kit, ABC1800		2,700.00
LX3600	Auger Base Kit, ABC3600		3,000.00
LX5000	Auger Base Kit, ABC5000		7,500.00

Rotary Mill a la Carte

Model	Description	ARM1665 16" x 6 x 5	ARM16129 16" x 12 x 9
	Base Unit	\$8,500.00	\$8,500.00
72-0255	PTO Kit	4,100.00	4,100.00
72-0252	Trailer Kit	2,500.00	2,500.00
72-0254	30 hp Motor Kit	4,300.00	4,300.00
72-0262	**No Drive Shield Kit	450.00	450.00
72-0275	Cyclone	2,400.00	2,400.00

**Required when no drive kit is ordered.

PRICED IN UNITED STATES DOLLARS

PRICES ARE FOB PENDER, NEBRASKA IN U.S.D. – SUBJECT TO CHANGE WITHOUT NOTICE



Trailer Roller Mills

(Auger or Blower Discharge Unit, Includes Intake Auger)

PTO Big Capacity Mills

Model	Description	Weight (lbs)	Price [USD]
ATG900A	Auger Discharge Unit		\$23,500.00
ATG1820A	Auger Discharge Unit	2,500	30,500.00
ATG1820B	Blower Discharge Unit	2,450	35,000.00
ATG3620A	Auger Discharge Unit	3,500	46,500.00
ATG3620A-SUI	Swing Under Intake	3,900	62,500.00
ATG3620B	Blower Discharge Unit	2,900	46,500.00
ATG6000A	Auger Discharge Unit	5,500	74,000.00
ATG6000A-SUI	Swing Under Intake	5,900	88,000.00
ATG6020	Auger Discharge Unit		74,000.00
ATG6020-SUI	Swing Under Intake		88,000.00
ATG10000C	Conveyor Discharge Unit		230,000.00
ATG15000	Conveyor Discharge Unit		275,000.00

Trailer Mills a la Carte

Model	Description	Weight (lbs)	Price [USD]
ATG1820	Base Unit		\$24,000.00
72-0265	Loading Auger Kit		2,500.00
72-0266	Discharge Auger Kit		4,000.00
72-0272	Discharge Blower Kit		7,000.00
ATG3620	Base Unit		\$37,000.00
72-0250	Loading Auger Kit		4,000.00
72-0251	Discharge Auger Kit		5,500.00
72-0272	Discharge Blower Kit		7,200.00
	Swing Under Intake Auger		20,000.00
ATG6000	Base Unit		\$58,000.00
72-0332	Loading Auger Kit		8,000.00
72-0276	Discharge Auger Kit		5,500.00
72-0267	Swing Under Intake Auger		20,500.00

Trailer Hammer Mills

Model	Description	Weight (lbs)	Price [USD]
ATH2000A	Auger Discharge Unit		\$51,000.00
ATH2000B	Blower Discharge Unit		\$50,000.00

PRICED IN UNITED STATES DOLLARS

PRICES ARE FOB PENDER, NEBRASKA IN U.S.D. – SUBJECT TO CHANGE WITHOUT NOTICE

5808 Hwy #9, Harriston, Ontario, N0G 1Z0
Phone: 519-338-2923, Fax: 519-338-2756
Email: sales@harcoag.ca
www.harcoag.ca



ONTARIO ONLY

<OCT2022>

Tomahawk 505M

Tomahawk 505 Mill

- 3 Pt. Cat 2, + Q/A Couple F/M
- 540 or 1000 RPM
- Slip & Overrun Clutch
- S/A Hydraulic Drum Drive
- PTO req. Min. 70HP
- Weight – 1620 lbs
- Bale size max. 5' dia.
- Std. Drum Length 60"
- Dry Material Only
- Distance Blown max. 16' @ 540
- Distance Blown 23' @ 1000
- Supplied with one screen



Item	Part #	Description	Price
Base Machine	T505M	T505M Knife Rotor (Std. Production Build) 72" Drum length in lieu of standard	\$27,920.00
	T505XLM	118" Drum Length Machine	\$31,882.00
Hyd. Flow Control	SC1332	Drum Speed when no Flow/Control on Tractor	\$800.00
Top Hyd. Link	CYL1052	Required for Ultimate Performance	\$1,219.00
PTO & Options	PTO8125	6 Spline Tractor End	Std.
	PTO8130	6 Spline Tractor End WAJ at Machine End	\$1,261.00
	PTO8127	21 Spline Tractor End in Lieu of 6 Spline	\$0
Lower Chute	SC1867	Left Hand Lower Discharge Chute	Std.
Options Lower Chute	SC1873*	Hose Adaptor for SC1867 (7" Dia.)	\$541.00
	SC1871*	Rearward Deflector 135 Deg. *Requires SC1867 for on/off control	\$1,120.00
L/H Giraffe Chutes	SC1227	Chute for Dry Material Only	\$1,322.00
	SC1964	Mechanical Swivel Chute Dry Material	\$1,958.00
Options L/H Giraffe Chutes	SC1966	Hyd. Rotation Kit for SC1964	\$1,322.00
	SC1442	Hyd. Control Discharge Flap on SC1964	\$1,280.00
	SC1337	Hyd. Control Discharge Flap on SC1227	\$1,280.00
R/H Chute		Side Discharge Chute	Std.
Options R/H Chute	SC1725	Hydraulic Control RH Chute Flap	\$1,261.00
 HARDOX SCREENS Screen Sizes Please stipulate which size is to be supplied at time of machine order	SC1775	5/16" Screen Hole Dia.	\$1,443.00
	SC1674	3/8" Screen Hole Dia.	\$1,443.00
	SC1673	1/2" Screen Hole Dia.	\$1,443.00
	SC1676	19/32" Screen Hole Dia.	\$1,443.00
	SC1695	23/32" Screen Hole Dia.	\$1,443.00
	SC1660	13/16" Screen Hole Dia.	\$1,443.00
	SC1776	1" Screen Hole Dia.	\$1,443.00
	SC1677	1 1/8" Screen Hole Dia.	\$1,443.00
	SC1661	1 7/16" Screen Hole Dia.	\$1,443.00
	SC1771	2" Screen Hole Dia.	\$1,443.00
	SC1662	5" Slotted Screen Hole Dia.	\$1,443.00
	Tailgate Mesh Kit	SC2230	Fine Mesh for Tailgate
Dust Seal Kit	SC2254+SC1996	Drum/Backplate seal kit, including brush seal	\$678.00
Liquid Spray Kit	SC2350+EC1033	Tank, power lead enclosure, hose & nozzles	\$3,402.00

PRICED IN CANADIAN DOLLARS

PRICES ARE FOB HARRISTON, ONT. IN CDN DOLLARS – DESIGN & PRICE ARE SUBJECT TO CHANGE WITHOUT NOTICE

Our right of continuous improvement has been implemented without prior notification. It does not constitute that these improvements and changes were applied to end user, retailing dealer or distributor inventory. Product improvements will apply only as production schedules permit. All dimensions are approximate.



5808 Hwy #9, Harriston, Ontario, N0G 1Z0
Phone: 519-338-2923, Fax: 519-338-2756
Email: sales@harcoag.ca
www.harcoag.ca

Tomahawk 500B

Tomahawk 500

- Process material outside, distribute inside for increased bio security. The booster fan w/on-board hydraulic system (PTO driven) can transfer straw up to 320 feet!
- 5' Diameter Round Bales
- 4' x 4' x 8' Rectangular Bales
- Dry Material Only
- Includes radio remote drum control

- Specifications
- 3 pt. Cat 2 w/female quick hitch
 - 1000 RPM
 - Slip & Overrun Clutch WAJ PTO
 - Single acting hydraulic drum drive
 - PTO req. min 100 hp.
 - Weight 3065 lbs.
 - Weight 3840 lbs (XLM)



Item	Part #	Description	Price
Base Machine	T500B	Tomahawk 500B incl. one screen, 6' drum length in lieu of standard 5'	\$54,634.00
Chute Options			
Non-supply of RH Chute		For improved straw containment	Less (\$560.00)
PTO options			
6 Spline WAJPTO – in lieu	PTO8130	6 Spline tractor end WAJ at machine end	Std.
Misc Options			
Hyd. Flow Control	SC1332	Drum speed when no flow/control on tractor	Std.
Booster Fan Options			
127mm host kit x 20m	SC2307	Complete with male coupler and clips	\$1,904.00
Straw diverter valve type 1	SC2336	Asymmetric diverter valve L/H	\$1,802.00
Straw diverter valve	SC2341	Asymmetric diverter valve R/H	\$1,802.00
Straw diverter valve type 2	SC2337	Symmetric diverter 'Y' valve	\$2,061.00
Rearward deflector kit	SC2335	Deflector for Bauer connector	\$1,181.00
Dust Suppression			
Tailgate mesh	SC2230	Fine mesh for tailgate	Std.
Dust seal kit	SC2254	Drum/backplate seal kit, including brush	Std.
Liquid spray kit	SC2350	Tank, power lead enclosure, hose & nozzles for booster fan	\$3,402.00



Dust Suppression Spray Kit



Asymmetric Diverter Valve

PRICED IN CANADIAN DOLLARS

PRICES ARE FOB HARRISTON, ONT. IN CDN DOLLARS – DESIGN & PRICE ARE SUBJECT TO CHANGE WITHOUT NOTICE

Our right of continuous improvement has been implemented without prior notification. It does not constitute that these improvements and changes were applied to end user, retailing dealer or distributor inventory. Product improvements will apply only as production schedules permit. All dimensions are approximate.

5808 Hwy #9, Harriston, Ontario, N0G 1Z0
Phone: 519-338-2923, Fax: 519-338-2756
Email: sales@harcoag.ca
www.harcoag.ca



Tomahawk 500FS (Feed Slide)

See T505M/T5050 w/the following benefits:

- | | |
|---|---|
| <ul style="list-style-type: none"> • Non-stop processing for high output up to 4 tons/hr • Straightforward loading & removal of bale net/twine • For round bales up to 1.6m or rectangular bales up to 1.2m x 1.2m x 2.4m • Feed slide cannot be retrofitted & is not available for T404M/T4040. | <ul style="list-style-type: none"> • Specifications • Wide angle PTO std. • Dust seal kit std. • Hydraulic control of feed slide angle. • Tractor 140hp/105kw (mounted) • Tractor 80hp/60kw (trailed option) • 3 hydraulic service required • Weight: T505FSM 2778lbs / T505FS 2980lbs. |
|---|---|



Available information is available on the Teagle website

Item	Part #	Description	Price
Base Machine	T505FSM	Tomahawk 505M w/ 1.85m drum & feed slide.	\$38,096.00
Rotor/Screen/Chute Options-See T505M – Please specify screen size & Hammer/Blade rotor at time of ordering			
Base Machine T5050	T5050FS	Tomahawk 5050 with 1.85m drum & feed slide.	\$36,848.00
Chute Options-See T5050			
PTO Options			
21 Spline WAJPTO – In lieu	PTO8127	21 Spline Tractor End in Lieu of 6 Spline	POA
6 Spline WAJPTO	PTO8130	6 Spline Tractor End WAJ at machine end	Std
8 Spline WAJPTO – In lieu	PTO8131	8 Spline Tractor End WAJ at machine end	0.00
Chute Options-See T505M/T5050			
Non-supply of RH Chute		For improved straw containment	\$560.00
Miscellaneous Options			
Hyd. Flow Control	SC1332	Fine control of Drum Speed	Std
Hydraulic Top Link	t.b.c.	Heavy Duty Top Link	Std
Dust Suppression			
Dust seal kit	SC1996 + SC2254	Drum/Backplate seal kit including brush	Std
Liquid Spray Kit	SC2350 (+EC1033)	Tank, power lead enclosure, hose & nozzles (power lead & junction box depending on serial number)	\$3,402.00



PRICED IN CANADIAN DOLLARS

PRICES ARE FOB HARRISTON, ONT. IN CDN DOLLARS – DESIGN & PRICE ARE SUBJECT TO CHANGE WITHOUT NOTICE

Our right of continuous improvement has been implemented without prior notification. It does not constitute that these improvements and changes were applied to end user, retailing dealer or distributor inventory. Product improvements will apply only as production schedules permit. All dimensions are approximate.



Tomahawk 5050

Tomahawk 5050 Silage Feeder & Straw Spreader

- 3 Pt. Cat 2, + Q/A Couple F/M
- 540 or 1000 RPM
- Slip & Overrun Clutch
- S/A Hydraulic Drum Drive
- PTO req. Min. 60HP
- Weight – 1595 lbs
- Bale size max. 5' dia.
- Std. Drum Length 60"
- Silage & Dry Material
- Distance Blown max. 25' @ 540
- Distance Blown 30'+ @ 1000
- Round or Square Bales



Item	Part #	Description	Price
Base Machine	T5050	Tomahawk 5050, 72" Drum length in lieu of standard	\$26,781.00
	T5050XLM	9' Drum Length Machine (Only for dry material)	\$30,739.00
Hyd. Flow Control	SC1332	Drum Speed when no Flow/Control on Tractor	800.00
Hyd. Center Link	CYL1052	Required for Ultimate Performance	\$1,219.00
PTO & Options	PTO8125	6 Spline Tractor End	Std.
	PTO8127	21 Spline Tractor End in Lieu of 6 Spline	\$0
Lower Chute	SC1867	Left Hand Lower Discharge Chute	\$560.00
Options Lower Chute	SC1873*	Hose Adaptor for SC1867 (7" Dia.)	\$541.00
	SC1876*	Strawberry Chute Kit L/H & R/H *Requires SC1867 for on/off control	\$1,581.00
L/H Giraffe Chutes	SC1305	Chute for Silage, Hay & Straw	\$1,702.00
	SC1964	Mechanical Swivel Chute Dry Material	\$1,958.00
Options L/H Giraffe Chutes	SC1966	Hyd. Rotation Kit for SC1964	\$1,322.00
	SC1442	Hyd. Control Discharge Flap for SC1964	\$1,280.00
R/H Chute		Side Discharge Chute	Std.
Options R/H Chute	SC1339	Hydraulic Control RH Chute Flap	\$1,280.00
Tailgate Mesh	SC2230	Fine Mesh for Tailgate	\$861.00

PRICED IN CANADIAN DOLLARS

PRICES ARE FOB HARRISTON, ONT. IN CDN DOLLARS – DESIGN & PRICE ARE SUBJECT TO CHANGE WITHOUT NOTICE

Our right of continuous improvement has been implemented without prior notification. It does not constitute that these improvements and changes were applied to end user, retailing dealer or distributor inventory. Product improvements will apply only as production schedules permit. All dimensions are approximate.



5808 Hwy #9, Harriston, Ontario, N0G 1Z0
Phone: 519-338-2923, Fax: 519-338-2756
Email: sales@harcoag.ca
www.harcoag.ca

Trailer Chassis

Trailer Chassis Only – 404, 4040, 505, 5050

- Pivoting Axle for Machine Inclination
 - Hyd. Check Valves in Pivot Cylinders
 - Clevis Hitch Drawbar & Support Jack
 - 10.5x15 6-stud Wheels & Tires
 - Maximum Road Speed of 25 mph
 - Tractor Req. 2x Double Acting Hyd. Services
 - Powder Painted
- Must be ordered at same time as Drum Tomahawk.



Item	Part #	Description	Price
Base Machine	RDC	Trailer Chassis for use with Drum Machines* *Drum Machines manufactured prior to 2013 may need small modifications to machine chassis	\$9,846.00
PTO-6 Spline WAJPTO-retrofit	PTO8130	Upgrade the standard PTO to WAJ (at machine end)	\$2,819.00

PRICED IN CANADIAN DOLLARS

PRICES ARE FOB HARRISTON, ONT. IN CDN DOLLARS – DESIGN & PRICE ARE SUBJECT TO CHANGE WITHOUT NOTICE

Our right of continuous improvement has been implemented without prior notification. It does not constitute that these improvements and changes were applied to end user, retailing dealer or distributor inventory. Product improvements will apply only as production schedules permit. All dimensions are approximate.

5808 Hwy #9, Harriston, Ontario, N0G 1Z0
Phone: 519-338-2923, Fax: 519-338-2756
Email: sales@harcoag.ca
www.harcoag.ca



Telehawk & Telehawk T2

Telehawk Straw Spreader

- | | |
|---|---|
| <ul style="list-style-type: none"> • Bluetooth Electronic Controls • Hydraulic Drive from Telehandler • Hyd. Load Sensing Crossbeater • Weight – 5733 lbs • Priority Oil Flow to Fan • Self Loading | <ul style="list-style-type: none"> • Dry Material Only • Bale Size – Round Max. 4'x5' • Bale Size – Square Max. 4'x4'x8' • Hyd. Oil Filter (Pressure) • Distance Blown up to 44' • Swivel Chute 280 deg. Rotation |
|---|---|



Item	Part #	Description	Price
Base Machine	TELE	Telehawk – Hydraulic drive straw spreader	\$48,675.00
Base Machine	TELE – T2	Telehawk – Hydraulic drive straw spreader with hydraulic folding front lift gate	\$48,675.00
*MUST ADD one of the following Bracket Kits Includes Container Transport Frame			
U-Bolts Included in Bracket Kits			
	SC6001	JCB Q Fit	\$1,322.00
	SC6005	Merlo ZM2 P26/27/30	\$1,322.00
	SC6010	JCB Pin and Cone	\$1,322.00
	SC6015	Manitou	\$1,322.00
	SC6020	New Holland	\$1,322.00
	SC6025	Claas (Dark Green)	\$1,322.00
	SC6030	Caterpillar	\$1,322.00
	SC6035	Claas (Light Green)	\$1,322.00
	SC6040	JCB Tool Carrier	\$1,322.00
	SC6050	Dieci	\$1,322.00
	SC6055	Kramer	\$1,322.00
	SC6060	Volvo	\$1,322.00
	SC6065	Bobcat	\$1,322.00
	SC6070	Euro 8	\$1,322.00
	SC6080	Schaffer	\$1,322.00
	SC6085	Dieci	\$1,322.00
	SC6090	Merio ZM3	\$1,322.00
	SC6095	Terex	\$1,322.00
	SC6200	Wideman	\$1,322.00
		Please verify with Teagle before ordering. Engineered drawing available to verify correct Telehandler Quick Hitch/Bracket set dimensions. Other bracket kits available. Check with Teagle.	
Hyd. Oil Filter	SC6153	In Line Pressure Oil Filter Kit	Std.
Hyd. Flow Divider	SC6146	Req. for Hyd. Oil Flows Over 31 U.S. Gal. Per Min.	\$1,322.00
Hydraulic Return		A 3/4" free flow return pipe from Telehawk to the Telehandler must utilize 3/4 flat faced couplings	Dealer Supply
Electrics		Bluetooth Controls	Std.
Power Cable		20' Power Cable Telehandler to Machine	Std.

Please verify all orders with Teagle: Ensure Correct Mounting Brackets & Telehandler Requirements are understood prior to order

PRICED IN CANADIAN DOLLARS

PRICES ARE FOB HARRISTON, ONT. IN CDN DOLLARS – DESIGN & PRICE ARE SUBJECT TO CHANGE WITHOUT NOTICE

Our right of continuous improvement has been implemented without prior notification. It does not constitute that these improvements and changes were applied to end user, retailing dealer or distributor inventory. Product improvements will apply only as production schedules permit. All dimensions are approximate.

5808 Hwy #9, Harriston, Ontario, N0G 1Z0
Phone: 519-338-2923, Fax: 519-338-2756
Email: sales@harcoag.ca
www.harcoag.ca



Tomahawk 7100

Tomahawk 7100 Straw Spreader & Silage Feeder

- 3 Pt. Hitch Only
- Rear Tailgate Switch
- Slip & Overrun Clutch @ 540 RPM
- Bluetooth Electronic Controls
- 2 Speed Gearbox
- Bale Size – Round max. 4'x6'
- Bale Size – Square max. 4'x4'x8'
- Hyd. Oil Filter (Pressure)
- Distance Blown up to 65'
- Silage & Dry Material
- Min. PTO – 60HP



Weight (lbs)	7100	7100SC
3 Pt	3307 lbs	3616 lbs
3 Pt & Castor Wheels	3609 lbs	3918 lbs

Item	Part #	Description	Price
Base Machine	T7100	Base Unit Tomahawk 7100 Std. Side Chute Right Hand Discharge	\$45,107.00
	T7100SC	Base Unit Tomahawk 7100SC Hydraulic Swivel Chute	\$46,109.00
Linkage Kit	SC4316	3 Point Q/A Linkage Kit	Std.
Caster Wheels	SC4306	Mounted Machine Assist Wheels	\$5,542.00
Electric Controls	SC3598	Power Fly Lead (6') with Female Socket	Std.
Hyd. Oil Filter	SC4309	In Line Hydraulic Pressure Filter	Std.
Road Lights	SC4394	LED Road Light Kit & EC1123	\$1,242.00
Rear Tailgate Switch	SC5834	Tailgate + Bed Control at Ground Level	Std.
Extra Blade Kit	SC3768	For Standard Straw / Silage Crossbeater (Additional 48 Blades)	\$442.00
Hook Ripper Kit	SC4218	Increased Feed Rate Less Chopping Standard Straw/Silage Crossbeater Only Distributor Fitment	\$278.00
Tail Gate Extension	SC4307	Extension for Increased Length +18"	\$1,078.00
Dust Suppression Kit	SC5410	5 nozzle water spray kit, 13 USG capacity	\$3,210.00
Chain Oiling Kit	SC5364	Lubrication of Crossbeater drive chain and bed motor drive chain	\$1,302.00

**Only available for use on Tomahawk 7100 basic model (right hand chute)

PRICED IN CANADIAN DOLLARS

PRICES ARE FOB HARRISTON, ONT. IN CDN DOLLARS – DESIGN & PRICE ARE SUBJECT TO CHANGE WITHOUT NOTICE

Our right of continuous improvement has been implemented without prior notification. It does not constitute that these improvements and changes were applied to end user, retailing dealer or distributor inventory. Product improvements will apply only as production schedules permit. All dimensions are approximate.



5808 Hwy #9, Harriston, Ontario, N0G 1Z0
Phone: 519-338-2923, Fax: 519-338-2756
Email: sales@harcoag.ca
www.harcoag.ca

Tomahawk 7150

Tomahawk 7150 Dual Chop Short Chop or Spreader							
<ul style="list-style-type: none"> 3 Pt. Hitch Only Rear Tailgate Switch Slip & Overrun Clutch @ 540 RPM Bluetooth Electronic Controls 	<ul style="list-style-type: none"> 2 Speed Gearbox Bale Size – Round max. 4'x6' Bale Size – Square max. 4'x4'x8' Hyd. Oil Filter (Pressure) Distance Blown up to 65' Dry Materials Only Min. PTO – 90HP 						
<table border="1"> <tr> <td>Weight (lbs)</td> <td>7150SC</td> </tr> <tr> <td>3 Pt</td> <td>3792 lbs</td> </tr> <tr> <td>3 Pt & Castor Wheels</td> <td>4094 lbs</td> </tr> </table>	Weight (lbs)	7150SC	3 Pt	3792 lbs	3 Pt & Castor Wheels	4094 lbs	
Weight (lbs)	7150SC						
3 Pt	3792 lbs						
3 Pt & Castor Wheels	4094 lbs						

Item	Part #	Description	Price
Base Machine	T7100SC	Base Unit & 7150 Dual Chop Hydraulic Swivel Chute Dual Chop Dry Crop Cutting System Crossbeater with Replaceable Tips	\$54,035.00
Linkage Kit	SC4316	3 Point Q/A Linkage Kit	Std.
PTO Shaft	PTO8084	PTO Shaft 6 Spline with Slip & Over Run	Std.
Caster Wheels	SC4306	Mounted Machine Assist Wheels	\$5,542.00
Electric Controls	SC3598	Power Fly Lead (6') with Female Socket	Std.
Hyd. Oil Filter	SC4309	In Line Hydraulic Pressure Filter	Std.
Road Lights	SC4394 & EC1123	LED Road Light Kit	\$1,242.00
Rear Tailgate Switch	SC5834	Tailgate + Bed Control at Ground Level	Std.
Tail Gate Extension	SC4307	Extension for Increased Length +18"	\$1,078.00
Dust Suppression Kit	SC5410	5 nozzle water spray kit, 13 USG capacity	\$3,210.00
Chain Oiling Kit	SC5364	Lubrication of Crossbeater drive chain and bed motor driven chain	\$1,302.00
Swivel Chute, Ski Jump Chute	SC5064	Material delivery into hutches Inc Yellow Beak	\$1,133.00

PRICED IN CANADIAN DOLLARS

PRICES ARE FOB HARRISTON, ONT. IN CDN DOLLARS – DESIGN & PRICE ARE SUBJECT TO CHANGE WITHOUT NOTICE

Our right of continuous improvement has been implemented without prior notification. It does not constitute that these improvements and changes were applied to end user, retailing dealer or distributor inventory. Product improvements will apply only as production schedules permit. All dimensions are approximate.



5808 Hwy #9, Harriston, Ontario, N0G 1Z0
Phone: 519-338-2923, Fax: 519-338-2756
Email: sales@harcoag.ca
www.harcoag.ca

Tomahawk 8100

Tomahawk 8100 Straw Spreader & Silage Feeder

- Trailed Machine
- Slip & Overrun Clutch @ 540 RPM
- Bluetooth Electronic Controls
- Rear Tailgate Switch
- Weight – 4145 lbs – 4321 lbs
- Min. PTO – 60HP
- 10.0/75-15.3 10 Ply Tires
- 2 Speed Gearbox
- Bale Size – Round max. 4'x6'
- Bale Size – Square max. 4'x4'x8'
- Distance Blown up to 65'
- Clevis Hitch & Jack
- Silage & Dry Material
- Oil Filter



Item	Part #	Description	Price
Base Machine	T8100	Trailed Tomahawk 8100 Std. Side Chute Right Hand Discharge	\$51,414.00
	T8100SC	Trailed Tomahawk 8100SC Hydraulic Swivel Chute	\$52,374.00
Drawbar		Clevis Drawbar & Jack Assembly	Std.
Electric Controls	SC3598	Power Fly Lead (6') with Female Socket	Std.
Hydraulic Oil Filter	SC4309	In Line Hydraulic Pressure Filter	Std.
Tires		Tire and Rims – 10.0/75-15.3 10 Ply	Std.
PTO Shaft	PTO8085	Wide Angle PTO for Trailed Units in Lieu of Std.	\$1,200.00
Road Lights	SC4269	LED Road Light Kit + EC1123	\$1,242.00
Rear Tailgate Switch	SC3587	Tailgate + Bed Control at Ground Level	Std.
Extra Blade Kit	SC3768	For Standard Straw / Silage Crossbeater (Additional 48 Blades)	\$442.00
Hook Ripper Kit	SC4218	Increased Feed Rate Less Chopping Standard Straw / Silage Crossbeater Only Distributor Fittment	\$278.00
Tail Gate Extension	SC4595	Extension for Increased Length + 2'	\$1,078.00
Dust Suppression Kit	SC5410	5 nozzle water spray kit, 13 USG capacity	\$3,210.00
Chain Oiling Kit	SC5340	Lubrication of Crossbeater Drive Chain and Bed Motor Drive Chain	\$1,302.00
Swivel Chute, Ski Jump Chute	SC5064	Material delivery into hutches Inc Yellow Beak	\$1,133.00

****Only available for use on Tomahawk 8100 basic model (right hand chute)**

PRICED IN CANADIAN DOLLARS

PRICES ARE FOB HARRISTON, ONT. IN CDN DOLLARS – DESIGN & PRICE ARE SUBJECT TO CHANGE WITHOUT NOTICE

Our right of continuous improvement has been implemented without prior notification. It does not constitute that these improvements and changes were applied to end user, retailing dealer or distributor inventory. Product improvements will apply only as production schedules permit. All dimensions are approximate.



Tomahawk 8150

Tomahawk 8150 Dual Chop Short Chop or Spreader

- Trailed Machine
- Slip & Overrun Clutch @ 540 RPM
- Bluetooth Electronic Controls
- Rear Tailgate Switch/Hyd Controlled Knives
- Weight – 4971 lbs
- Min. PTO – 100 hp D/Chop
- 10.0/75-15.3 10 Ply Tires
- 2 Speed Gearbox
- Bale Size – Round max. 4'x6'
- Bale Size – Square max. 4'x4'x8'
- Distance Blown up to 65'
- Clevis Hitch & Jack
- Dry Material Only
- Oil Filter
- Replacement tips on CrossBeater



Item	Part #	Description	Price
Base Machine	T8150SC	Trailed Tomahawk 8150 Hydraulic Swivel Chute Dual Chop Dry Crop Cutting System Crossbeater with Replaceable Tips	\$63,501.00
Drawbar		Clevis Drawbar and Jack Assembly	std
Electric Controls	SC3598	Power Fly Lead (6') with Female Socket	std
Hyd. Oil Filter	SC4309	In Line Hydraulic Pressure Filter	std
Tires		Tire and Rims 10.0/75-15.3 10 ply	std
PTO Shaft	PTO8085	Wide Angle PTO for Trailed Units in Lieu of Std	\$1,200.00
Road Lights	SC4269	LED Road Light Kit + ED1124	\$1,242.00
Rear Tailgate Switch	SC3587	Tailgate + Bed Control at Ground Level	std
Tail Gate Extension	SC4595	Extension for Increased Length + 2ft.	\$1,078.00
Dust Suppression Kit	T.B.A.	5 nozzle water spray kit. 13 USG capacity	\$3,210.00
Chain Oiling Kit	SC5340	Lubrication of Crossbeater drive chain and bed motor drive chain	\$1,302.00
Swivel Chute, Ski Jump Chute	SC5064	Material delivery into hutches Inc Yellow Beak	\$1,133.00

PRICED IN CANADIAN DOLLARS

PRICES ARE FOB HARRISTON, ONT. IN CDN DOLLARS – DESIGN & PRICE ARE SUBJECT TO CHANGE WITHOUT NOTICE

Our right of continuous improvement has been implemented without prior notification. It does not constitute that these improvements and changes were applied to end user, retailing dealer or distributor inventory. Product improvements will apply only as production schedules permit. All dimensions are approximate.



Tomahawk 8500 Chief

Tomahawk 8500 Straw Spreader & Silage Feeder	
<ul style="list-style-type: none"> • Trailed Machine • Slip & Overrun Clutch @ 540 RPM • Bluetooth Electronic Controls • Rear Tailgate Switch • Weight – 4970 lbs, 4586 lbs • Wear Resistant Steel Used in Housing • Min. PTO – 60HP • 12.5x15 Tires & Rims 	<ul style="list-style-type: none"> • 2 Speed Gearbox • Bale Size – Round max. 5'x6' • Bale Size – Square max. 4'x4'x8' • Distance Blown up to 80' • Clevis Hitch & Jack • Silage & Dry Material • Oil Filter • Fenders



Item	Part #	Description	Price
Base Machine	T8500	Trailed Tomahawk 8500 Std. Side Chute Right Hand Discharge	\$56,995.00
	T8500SC	Trailed Tomahawk 8500SC Hydraulic Swivel Chute	\$57,997.00
Drawbar	SC5051	Clevis Drawbar & Jack Assembly	Std.
Electric Controls	SC3598	Power Fly Lead (6') with Female Socket	Std.
Hydraulic Oil Filter	SC4309	In Line Hydraulic Pressure Filter	Std.
Tires	WE1121	Tires and Rims – 12.5x15	Std.
PTO Shaft	PTO8085	Wide Angle PTO for Trailed Units in Lieu of Std.	\$2,187.00
Road Lights	SC4250	LED Road Light Kit + EC1123	Std.
Rear Tailgate Switch	SC5241	Tailgate + Bed Control at Ground Level	Std.
Extra Blade Kit	SC3768	For Standard Straw / Silage Crossbeater (Additional 48 Blades)	\$442.00
Hook Ripper Kit	SC4218	Increased Feed Rate Less Chopping Standard Straw / Silage Crossbeater Only. Distributor Fitment	\$278.00
Hardox Tips	SC4702	Crossbeater Wear Tips for 8500WB Only	\$400.00
Tailgate Extension	SC4710	Extension for Increased Length +2'	\$1,158.00
Loading Arm in Lieu of	SC4736 Optional	In Lieu of Tailgate Controlled via Bluetooth	\$7,245.00
Dust Suppression Kit	SC5410	5 nozzle water spray kit, 13 USG capacity	\$3,210.00
Chain Oiling Kit	SC5340	Lubrication of Crossbeater drive chain and bed motor drive chain	\$1,302.00
Swivel Chute, Ski Jump Chute	SC5064	Material delivery into hutches Inc Yellow Beak	\$1,133.00

PRICED IN CANADIAN DOLLARS

PRICES ARE FOB HARRISTON, ONT. IN CDN DOLLARS – DESIGN & PRICE ARE SUBJECT TO CHANGE WITHOUT NOTICE

Our right of continuous improvement has been implemented without prior notification. It does not constitute that these improvements and changes were applied to end user, retailing dealer or distributor inventory. Product improvements will apply only as production schedules permit. All dimensions are approximate.

5808 Hwy #9, Harriston, Ontario, N0G 1Z0
Phone: 519-338-2923, Fax: 519-338-2756
Email: sales@harcoag.ca
www.harcoag.ca



Tomahawk 8555 Chief

Tomahawk 8555 Dual Chop, Short Chop or Spreader and Silage Feeder

- Trailed Machine
- Slip & Overrun Clutch @ 540 RPM
- Bluetooth Electronic Controls
- Rear Tailgate Switch
- Min. PTO – 60HP (100HP D/Chop)
- Weight – 5324 lbs
- Wear Resistant Steel Used in Housing
- Hyd. Controlled Knives
- 12.5x15 Tires & Rims
- 2 Speed Gearbox
- Bale Size – Round max. 5'x6'
- Bale Size – Square max. 4'x4'x8'
- Distance Blown up to 80'
- Clevis Hitch & Jack
- Oil Filter
- Replaceable Tips
- Silage & Dry Material. Blanking screen frame required for silage
- Fenders



Item	Part #	Description	Price
Base Machine	T8555 CHIEF	Trailed Tomahawk 8555 Hydraulic Swivel Chute Dual Chop Dry Crop Cutting System Crossbeater with Replaceable Tips	\$70,547.00
Drawbar	SC5051	Clevis Drawbar & Jack Assembly	Std.
Screen Sizes <i>*Please stipulate screen size to be supplied</i>	SC5312	40mm Replaceable Screen*	\$739.00
	SC5310	50mm Replaceable Screen*	Std.
	SC5314	Blanking Screen Frame (if above not used)	\$502.00
Screen Storage	SC5359	Storage Rack for One Additional Screen	\$502.00
Electric Controls	SC3598	Power Fly Lead (6') with Female Socket	Std.
Hydraulic Oil Filter	SC4309	In Line Hydraulic Pressure Filter	Std.
Tires	WE11121 SC4261	Tires and Rims 12.5x15 in lieu of Std. Fenders for 12.5x15 Tire Size	Std. Std.
PTO Shaft	PTO8085	Wide Angle PTO for Trailed Units in Lieu of Std.	\$1,200.00
Road Lights	SC4269	LED Road Light Kit + EC1123	Std.
Rear Tailgate Switch	SC5241	Tailgate + Bed Control at Ground Level	Std.
Side Extension	SC4594	Increase Bale Chamber Capacity	Std.
Tailgate Extension	SC4710	Extension for Increased Length +2'	\$1,158.00
Dust Suppression Kit	SC5410	5 Nozzle Water Spray Kit, 13 USG Capacity	\$3,210.00
Chain Oiling Kit	SC5340	Lubrication of Crossbeater drive chain and bed motor drive chain	Std.
Swivel Chute, Ski Jump Chute	SC5064	Material delivery into hutches Inc Yellow Beak	\$1,133.00
Loading Arm	SC4736 Optional	In Lieu of tailgate controlled via Bluetooth	\$7,245.00

PRICED IN CANADIAN DOLLARS

PRICES ARE FOB HARRISTON, ONT. IN CDN DOLLARS – DESIGN & PRICE ARE SUBJECT TO CHANGE WITHOUT NOTICE

Our right of continuous improvement has been implemented without prior notification. It does not constitute that these improvements and changes were applied to end user, retailing dealer or distributor inventory. Product improvements will apply only as production schedules permit. All dimensions are approximate.

5808 Hwy #9, Harriston, Ontario, N0G 1Z0
Phone: 519-338-2923, Fax: 519-338-2756
Email: sales@harcoag.ca
www.harcoag.ca



Tomahawk 9500

Tomahawk 9500 Straw Shredder & Silage Feeder

- Trailed Machine
- Slip & Overrun Clutch @ 540 RPM
- Bluetooth Electronic Controls
- Rear Tailgate Switch
- Dual Crossbeaters
- Weight – 6650 lbs
- Wear Resistant Steel Used in Housing
- 2 Speed Gearbox
- Bale Size – Round max. 5'x6'
– Quantity 2
- Bale Size – Square max. 4'x4'x8'
– Quantity 1
- Silage & Dry Material
- Distance Blown up to 80'
- In Line Oil Filter (Pressure)
- Min PTO – 80HP



Item	Part #	Description	Price
Base Machine	T9500	Trailed Tomahawk 9500 Standard Right Hand Discharge Chute Crossbeaters with Replaceable Tips Electric Controls Included	\$70,445.00
	T9500SC	Trailed Tomahawk 9500 Hydraulic Swivel Chute Crossbeaters with Replaceable Tips Electric Controls Included	\$71,446.00
PTO Option			
6 Spline WAJPTO-In lieu	PTO8085	6 Spline Tractor End, WAJ at machine end	\$1,200.00
Highway/Trailed Options			
Road Lights	SC5219	LED Road Light Kit + EC1123	Std.
Jack	SC4069	Drawbar Jack	Std.
Clevis Hitch	SC5051	Clevis Hitch and Jack in lieu of standard ring hitch	Std.
Crossbeater Options			
Hardox Tips	SC4702 x 2	Crossbeater wear tips-triangular between knife rings	\$800.00
Miscellaneous Options			
Dust Suppression Kit	SC5410	5 Nozzle Water Spray Kit, 13 USG Capacity	\$3,210.00
Hydraulic Oil Filter	SC4309	In line hydraulic pressure filter	Std.
Automatic Chain Oiler	SC5365	Automatically lubricates crossbeater drive chains	\$1,722.00
Swivel Chute Ext.	SC4921	Swivel Chute lift extension + 12" supplied loose	\$842.00
Side Extensions	SC5261	For extended capacity	\$1,002.00
Tailgate Extension	SC4710	Extension for increased length + 24"	\$1,158.00
Power Fly Lead	SC3598	Power fly lead with female socket	Std.
Rear Tailgate Switch	SC5241	Tailgate bed control at ground level	Std.
Loading Arm	SC4736 Optional	In lieu of tailgate controlled via Bluetooth	\$7,245.00
Swivel Chute, Ski Jump Chute	SC5064	Material delivery into hutches Inc Yellow Beak	\$1,133.00

PRICED IN CANADIAN DOLLARS

PRICES ARE FOB HARRISTON, ONT. IN CDN DOLLARS – DESIGN & PRICE ARE SUBJECT TO CHANGE WITHOUT NOTICE

Our right of continuous improvement has been implemented without prior notification. It does not constitute that these improvements and changes were applied to end user, retailing dealer or distributor inventory. Product improvements will apply only as production schedules permit. All dimensions are approximate.



Tomahawk 1010

Tomahawk 1010 Straw Shredder & Silage Feeder

- Trailed Machine
- Slip & Overrun Clutch @ 540 RPM
- Bluetooth Electronic Controls
- Dual Crossbeaters
- Min. PTO – 90HP
- Rear Tailgate Switch
- Wear Resistant Steel Used In Housing
- 2 Speed Gearbox
- Bale Size – Round max. 5'x6'
- Bale Size – Square max. 4'x4'x8'
- Silage & Dry Material
- Distance Blown up to 80'
- Brakes & Fenders
- Weight – 7826 lbs, 7915 lbs



Item	Part #	Description	Price
Base Machine	T1010	Trailed Tomahawk 1010 Standard Right Hand Discharge Chute Crossbeaters with Replaceable Tips Electric Controls Included	\$84,176.00
	T1010SC	Trailed Tomahawk 1010 Hydraulic Swivel Chute Crossbeaters with Replaceable Tips Electric Controls Included	\$85,175.00
Drawbar	SC5051	Clevis Drawbar & Jack Assembly	Std.
Electric Controls	SC3598	Power Fly Lead (6') with Female Socket	Std.
Hydraulic Oil Filter	SC3785	In Line Hydraulic Pressure Filter	Std.
Swivel Chute Ext.	SC4921	Swivel Chute Lift Extension +12" * *Supplied Loose Due to Container Height	\$842.00
Tires		Tire and Rims 385/55R22.5 10 Ply	Std.
PTO Shaft	PTO8085	Wide Angle PTO for Trailed Units in Lieu of Std.	\$1,200.00
Side Extension	SC4728	For extended capacity	\$1,104.00
Hyd. Oil Filter	SC3785	In Line Hydraulic Pressure Filter	Std.
Road Lights	SC5270	LED Road Light Kit + EC1123	Std.
Fenders		Steel Fenders for Wheel Equipment	Std.
Rear Tailgate Switch	SC5241	Tailgate + Bed Control at Ground Level	Std.
Bale Lift Hydraulics	SC4902	Hyd. Cylinders & Mounting Less Bale Lift Plates	\$4,762.00
Bale Lift Plates	SC4860	Bale Lift Assist Plates	\$1,235.00
Dust Suppression Kit	SC5410	5 Nozzle Water Spray Kit, 13 USG Capacity	\$3,210.00
Hardox Tips	SC4702	Crossbeaters Wear Tips	\$800.00
Loading Arm in Lieu of	SC4736 Optional	In Lieu of Tailgate Controlled via Bluetooth	\$7,245.00
Chain Oiling Kit	SC5365	Lubrication of Crossbeater drive chain and bed motor drive chain	\$1,722.00
Swivel Chute, Ski Jump Chute	SC5064	Material delivery into hutches Inc Yellow Beak	\$960.00

PRICED IN CANADIAN DOLLARS

PRICES ARE FOB HARRISTON, ONT. IN CDN DOLLARS – DESIGN & PRICE ARE SUBJECT TO CHANGE WITHOUT NOTICE

Our right of continuous improvement has been implemented without prior notification. It does not constitute that these improvements and changes were applied to end user, retailing dealer or distributor inventory. Product improvements will apply only as production schedules permit. All dimensions are approximate.



5808 Hwy #9, Harriston, Ontario, N0G 1Z0
Phone: 519-338-2923, Fax: 519-338-2756
Email: sales@harcoag.ca
www.harcoag.ca

Calibrator C12

High Capacity Bale Processor

- High cap. Bale processor for precision milling of dry materials (20% moisture) such as straw for livestock feeding & bedding
- 6.5 ft diameter round bales
- 4 ft x 4 ft x 8 ft rectangular bales
- Auto greasing system
- Weight 9800 lbs.
- Min PTO 180 hp
- Trailed machine w/air/hyd brakes
- Slip & overrun clutch PTO 1000 rpm
- Clevis hitch drawbar
- Road lights
- Bluetooth electric controls
- Homologated to 25 mph



Item	Part #	Description	Price
Base Machine <i>*Must Nominate Screen Sizes at time of Order</i> Six QUICK Change Screens*	C12	Tomahawk C12, High Capacity Bale Processor Bluetooth Controls with Rate Governor 285/55 R22 Wheels with Fenders 40 Gallon Oil Tank & Oil Included	\$180,822.00
Rotor Options			
	CM2366	4.15/16" Screen	\$902.00
	CM2072	3.15/16" Screen	\$902.00
	CM2073	2.15/16" Screen	\$902.00
	CM2074	2.3/8" Screen	\$902.00
	CM2079	2" Screen	\$1,280.00
	CM2075	1.9/16" Screen	\$1,280.00
	CM2076	1.3/16" Screen	\$1,280.00
	CM2077	13/16 Screen	\$1,280.00
	CM2361	1/2" Screen	\$1,482.00
	CM2373	3/8" Screen	\$1,482.00
	CM2078	5/16" Screen	\$1,482.00
	CM2376	1/4" Screen – for grain milling hopper	\$1,642.00
	CM2374	3/16" Screen – for grain milling hopper	\$1,642.00
CM2080	5/32" Screen – for grain milling hopper	\$1,642.00	
CM2375	1/8" Screen – for grain milling hopper	\$1,642.00	
PTO OPTIONS			
21 Spline PTO – in lieu	PTO8142	21 Spline tractor end in lieu of 6 spline	\$419.00
Highway/Trailed Options			
Road Lights	SC4259	LED Road light Kit	Std.
Jack	CM2545	Manual hydraulic drawbar Jack	Std.
Brake system Air & Hyd	CM2340	Combined optl brake system, air & hyd in lieu of air only	Std.
C-type air brake coupling	TB1155	Standard c-type coupling	Std.
Palm type air brake coupling	TB1156	Palm type in-lieu of c-type	Std.
K80 Hitch	SC5018	K80 ball hitch in lieu of standard ring hitch	\$278.00
Clevis Hitch	SC5051	Clevis hitch in lieu of ring hitch (not homologated)	Std.
Miscellaneous Options			
Conveyor deflector	CM2143	Deflector to control discharge of material from conveyor	\$1,242.00
Oil heater	EC2017+EC2018	Hydraulic tank oil heater	\$1,078.00
Low temperature conveyor	SC2377	Extend min. operating temperature	\$3,264.00
Grain Milling Hopper			
Hopper-not including screens	GMH	Capacity 1350 lbs (Barley) Does not include screens, select 2 from list above	\$14,931.00
Hopper extensions	CM3040	Increase capacity to 2400 lbs. Bucket opening width from 96" to 106"	\$1,402.00

PRICED IN CANADIAN DOLLARS

PRICES ARE FOB HARRISTON, ONT. IN CDN DOLLARS – DESIGN & PRICE ARE SUBJECT TO CHANGE WITHOUT NOTICE

Our right of continuous improvement has been implemented without prior notification. It does not constitute that these improvements and changes were applied to end user, retailing dealer or distributor inventory. Product improvements will apply only as production schedules permit. All dimensions are approximate.



Titan 6 / 8 / 9

Titan Manure Spreader

- Trailed Machine
 - Overrun Clutch @ 540 RPM
 - Hydraulic Driven Bed Chain
 - Dual Vertical Beaters
 - Min. PTO – 80 / 90 / 100HP
 - Weight – 7576 / 8198 / 8691 lbs
- Titan 6 – 173 Bushel Capacity
 - Titan 8 – 225 Bushel Capacity
 - Titan 9 – 258 Bushel Capacity
 - Single 3.25" x 3.25" Axle Beam
 - Hydraulic Braked Axle
 - Slurry Gate



Additional Information is available on the Teagle website

Item	Part #	Description	Price
Base Machine	Titan 6	Trailed Titan 6 Dual Vertical Beaters Ring Rigid Drawbar and Skid	\$70,400.00
	Titan 8	Trailed Titan 8 Dual Vertical Beaters Ring Rigid Drawbar and Skid	\$72,640.00
	Titan 9	Trailed Titan 9 Dual Vertical Beaters Ring Rigid Drawbar and Skid	\$73,760.00
Wheel Options			
TN6	WE1302	18.4-34 (1645 x 467)	Std
TN8	WE1302	18.4-34 (1645 x 467)	Std
TN9	WE1302	18.4-34 (1645 x 467)	Std
Oversize Wheels		Various oversize wheel options available	POA
Extension Sides			
TN6	RS4210	Increase Capacity Titan 6 to 212 Bushels	\$1,430.00
TN8	RS4310	Increase Capacity Titan 8 to 278 Bushels	\$1,568.00
TN9	RS4510	Increase Capacity Titan 9 to 311 Bushels	\$1,677.00
Miscellaneous Options			
Beater Tips	RS3079	Compost / Poultry Beater Tips In Lieu of Standard, Dealer Fitted	\$1,254.00
Electric bed speed control	RS4590	In cab, bed chain speed controller	\$2,102.00
Hydraulic Jack	RS4270	Drawbar Jack	\$2,480.00
Flashing Beacon (Strobe)	RS4631	Strobe for highway use	\$381.00

PRICED IN CANADIAN DOLLARS

PRICES ARE FOB HARRISTON, ONT. IN CDN DOLLARS – DESIGN & PRICE ARE SUBJECT TO CHANGE WITHOUT NOTICE

Our right of continuous improvement has been implemented without prior notification. It does not constitute that these improvements and changes were applied to end user, retailing dealer or distributor inventory. Product improvements will apply only as production schedules permit. All dimensions are approximate.



5808 Hwy #9, Harriston, Ontario, N0G 1Z0
Phone: 519-338-2923, Fax: 519-338-2756
Email: sales@harcoag.ca
www.harcoag.ca

Titan 10 / 12

Titan Manure Spreader

- Trailed Machine
- Overrun Clutch @ 540 RPM
- Hydraulic Driven Bed Chain
- Dual Vertical Beaters
- Min. PTO – 140HP
- Weight – 10450 / 11022 lbs
- Titan 10 – 280 Bushel Capacity
- Titan 12 – 333 Bushel Capacity
- Rigid Drawbar
- Single 4" x 4" Axle Beam
- Hyd. Braked Axle
- Slurry Gate



POA – Price On Application

Item	Part #	Description	Price
Base Machine	Titan 10	Tailed Titan 10 Dual Vertical Beaters Ring Rigid Drawbar and Skid	\$85,811.00
	Titan 12	Trailed Titan 12 Dual Vertical Beaters Ring Rigid Drawbar and Skid	\$87,904.00
Drawbar Options			
Rigid Ring Drawbar	RS4699	Rigid Ring Drawbar	Std.
Sprung Ring Drawbar	RS4512	Sprung Ring Drawbar	\$1,834.00
Rigid Clevis Drawbar		Rigid Clevis Drawbar	0.00
Sprung Clevis Drawbar		Sprung Clevis Drawbar	\$1,834.00
Wheel Options			
TN10/TN12	WE1309	580/70R38 (1852 x 580)	Std
Oversize Wheels		Various oversize wheel options available	POA
Braking Options			
Commercial Axle w air & hydraulic		Air & Hydraulic braked axle with 4.8" x 15.8" drums	\$5,072.00
Extension Sides			
TN10	RS4510	Additional Capacity Titan 10 +61 Bushels	\$1,699.00
TN12	RS4610	Additional Capacity Titan 12 +74 Bushels	\$2,054.00
Miscellaneous Options			
Weighting Load Cell Kit	RS4697	Basic weighting system (3 point)	\$9,990.00
Electric bed speed control	RS4590	In Cab, Electric Bed Chain Speed Controller	\$2,102.00
Flashing Beacon (Strobe)	RS4631	Strobe for highway use	\$381.00
Hydraulic Jack	RS4270	Drawbar Jack	\$2,480.00

PRICED IN CANADIAN DOLLARS

PRICES ARE FOB HARRISTON, ONT. IN CDN DOLLARS – DESIGN & PRICE ARE SUBJECT TO CHANGE WITHOUT NOTICE

Our right of continuous improvement has been implemented without prior notification. It does not constitute that these improvements and changes were applied to end user, retailing dealer or distributor inventory. Product improvements will apply only as production schedules permit. All dimensions are approximate.



5808 Hwy #9, Harriston, Ontario, N0G 1Z0
Phone: 519-338-2923, Fax: 519-338-2756
Email: sales@harcoag.ca
www.harcoag.ca

Titan 15 / 17

Titan Manure Spreader	
<ul style="list-style-type: none"> • Trailed Machine • Overrun Clutch @ 540 RPM • Hydraulic Driven Bed Chain • Dual Vertical Beaters • LED Lights & Beacon • Weight – 13845 / 14462 lbs 	<ul style="list-style-type: none"> • Titan 15 – 437 Bushel Capacity • Titan 17 – 488 Bushel Capacity • Sprung Drawbar • Slurry Gate • Air/Hyd. Braked Axle



POA – Price On Application

Item	Part #	Description	Price
Base Machine	Titan15	Tailed Titan 15 Dual Vertical Beaters Ring Hitch, Spring Drawbar & Skid	\$111,872.00
	Titan 17	Trailed Titan 17 Dual Vertical Beaters Ring Hitch, Sprung Drawbar and Skid	\$116,522.00
Drawbar Options			
Sprung Clevis Drawbar		Sprung Clevis Drawbar	POA
Wheel Options			
TN15/TN17	WE1309	580/70R38	Std
Oversize Wheels		Various oversize wheel options available	POA
Braking Options			
Commercial axle with air & hyd		Air & hydraulic braked axle with 4.8" x 15.8" drums	Std
Extension Sides			
TN15		Additional Capacity Titan 15 +71 Bushels	\$2,102.00
TN17		Additional Capacity Titan 17 +82 Bushels	\$2,323.00
Miscellaneous Options			
Weighing Load Cell Kit	RS4697	Basic weighing system (3 point)	\$9,990.00
Electric bed speed control	RS4590	In Cab, Electric Bed Chain Speed Controller	\$2,102.00
Flashing Beacon (Strobe)	RS4631	Strobe for highway use	\$381.00
Hydraulic Jack	RS4270	Drawbar Jack	\$2,480.00

PRICED IN CANADIAN DOLLARS

PRICES ARE FOB HARRISTON, ONT. IN CDN DOLLARS – DESIGN & PRICE ARE SUBJECT TO CHANGE WITHOUT NOTICE

Our right of continuous improvement has been implemented without prior notification. It does not constitute that these improvements and changes were applied to end user, retailing dealer or distributor inventory. Product improvements will apply only as production schedules permit. All dimensions are approximate.



5808 Hwy #9, Harriston, Ontario, N0G 1Z0
Phone: 519-338-2923, Fax: 519-338-2756
Email: sales@harcoag.ca
www.harcoag.ca

Spiromix Mixers

Spiromix Hydraulic Driven Mixers

- 3 Point Hitch
- Category 1/2 Hitch
- Steel Drum with Auger Flight
- Hydraulic Drum Rotation
- Drum Rotation Controlled from Tractor

- Low Level Fill Height
- Large Diameter Drum
- Parking Stands
- Maintenance Free Drive



Item	Part #	Description	Price
Base Machine	SPIRO200H	200H Spiromix Drum Volume – 20 Cubic Feet Approx. Mix Volume – 10 Cubic Feet Loading Height to Drum Lip – 22” Weight Empty – 420 lbs Approx. Laden Weight – 1790 lbs Drum Diameter – 32” Drum Length – 43” Cat 2 Mounting Min. Tractor Size – 50HP 110 lbs of Cement 6:1 Mix	\$4,976.00
Skid Steer Options	TM0450	Skid Steer Bracket	\$794.00
	TM0451	Flow Divider Valve	\$2,154.00

PRICED IN CANADIAN DOLLARS

PRICES ARE FOB HARRISTON, ONT. IN CDN DOLLARS – DESIGN & PRICE ARE SUBJECT TO CHANGE WITHOUT NOTICE

Our right of continuous improvement has been implemented without prior notification. It does not constitute that these improvements and changes were applied to end user, retailing dealer or distributor inventory. Product improvements will apply only as production schedules permit. All dimensions are approximate.

5808 Hwy #9, Harriston, Ontario, N0G 1Z0
Phone: 519-338-2923, Fax: 519-338-2756
Email: sales@harcoag.ca
www.harcoag.ca



Single Disc Spreader

XT20 Single Disc Spreader			
<ul style="list-style-type: none"> • 3 Point Hitch • Category 1/2 Hitch • Loading Height – 46" • 40' Bout Width • PTO Driven • Weight – 265 lbs 		<ul style="list-style-type: none"> • Stainless Steel Rotor Vanes • Adjustable for Balanced Spread • PTO Shaft • Steel Chassis/Plastic Hopper • Stainless Steel Shutter • Powder Paint Finish 	
			
Item	Part #	Description	Price
Base Machine	XT20	XT20 Single Disc Spreader Plastic Hopper Stainless Steel Spreading Vanes Stainless Steel Shutter Plate PTO Shaft	\$4,640.00
Options	MB2923	Hydraulic Remote Shutter Control	\$800.00
	MB2924	Hopper Cover	\$560.00

PRICED IN CANADIAN DOLLARS

PRICES ARE FOB HARRISTON, ONT. IN CDN DOLLARS – DESIGN & PRICE ARE SUBJECT TO CHANGE WITHOUT NOTICE

Our right of continuous improvement has been implemented without prior notification. It does not constitute that these improvements and changes were applied to end user, retailing dealer or distributor inventory. Product improvements will apply only as production schedules permit. All dimensions are approximate.



XT Twin Disc Spreader

XT24/48 Twin Disc Spreader	
<ul style="list-style-type: none"> 3 Point Hitch Category 1/2 Hitch Loading Height – 46” 40’ Bout Width Boundary Spreading Weight – 408/597 lbs 	<ul style="list-style-type: none"> Stainless Steel Rotor Vanes Overlapping Spread Patterns PTO Shaft Steel Chassis/Plastic Hopper Stainless Steel Shutter Powder Paint Finish



Item	Part #	Description	Price
Base Machine	XT24	XT24 Twin Disc Spreader 1485 lbs Capacity Plastic Hopper Stainless Steel Spreading Vanes Stainless Steel Shutter Plate Manual Shutter Control PTO Shaft	\$7,203.00
	XT24B	As Above, With Band Spreading Kit Fitted	\$7,203.00
Options	MB3019	Hydraulic Shutter Kit	\$621.00
	MB3014	Hopper Extension (+330 lbs)	\$922.00
	MB3016	Canvas Hopper Cover	\$522.00
	MB2264	Enables user to switch from std to band spreading	\$339.00

Item	Part #	Description	Price
Base Machine	XT48	XT48 Twin Disc Spreader 2970 lbs Capacity Plastic Hopper Stainless Steel Spreading Vanes Stainless Steel Shutter Plate Hydraulic Remote Shutter Control High Lift Brackets PTO Shaft	\$9,606.00
	XT48B	As Above, With Band Spreading Kit Fitted	\$9,606.00
Options	MB3124	Hydraulic Tilt Kit	\$800.00
	MB3122	Hopper Extension (+440 lbs)	\$1,120.00
	MB3125	Canvas Hopper Cover	\$643.00
	MB2264	Enables user to switch from std to band spreading	\$339.00

PRICED IN CANADIAN DOLLARS

PRICES ARE FOB HARRISTON, ONT. IN CDN DOLLARS – DESIGN & PRICE ARE SUBJECT TO CHANGE WITHOUT NOTICE

Our right of continuous improvement has been implemented without prior notification. It does not constitute that these improvements and changes were applied to end user, retailing dealer or distributor inventory. Product improvements will apply only as production schedules permit. All dimensions are approximate.

5808 Hwy #9, Harriston, Ontario, N0G 1Z0
Phone: 519-338-2923, Fax: 519-338-2756
Email: sales@harcoag.ca
www.harcoag.ca



Superted

Super-Ted 221 High Speed Swath Conditioners

- 3 Point Hitch
- Category 1/2 Hitch
- Tires – 170/60-8
- 540 PTO
- Min. Tractor Required – 45/60HP
- Weight – 1133/1540 lbs
- Suitable for Hay, Straw, Silage
- Belt Drive Rotor



Item	Part #	Description	Price
Base Machine	TED221	Super-Ted 221, 7'3" Pickup Width 9'6" Overall Width Castor Wheels with 6.00-9x10 Tires "Through the Coil" Tine Breakage Retainers Door Extensions	\$17,613.00

PRICED IN CANADIAN DOLLARS

PRICES ARE FOB HARRISTON, ONT. IN CDN DOLLARS – DESIGN & PRICE ARE SUBJECT TO CHANGE WITHOUT NOTICE

Our right of continuous improvement has been implemented without prior notification. It does not constitute that these improvements and changes were applied to end user, retailing dealer or distributor inventory. Product improvements will apply only as production schedules permit. All dimensions are approximate.

BEDDING CHOPPERS



Bedding Choppers for Straw, Hay or Cornstalks			
Model #	Description	Lbs.	Price (Cdn)
KB1155	Model KB 1000 side discharge chassis w/9 hp Honda engine & single swivel wheel	460	\$5,930.00

Bedding Choppers for Straw, Hay or Newspaper			
Model #	Description	Lbs.	Price (Cdn)
KB1250	Model KB 1000 side discharge chassis w/16 hp Briggs & Stratton Vanguard Engine & double swivel wheel	488	\$7,528.00
KB1255	Model KB 1000 side discharge chassis w/13 hp Honda engine & double swivel wheel	480	\$6,416.00
KB1280	Model KB1000 side discharge chassis w/5 hp electric motor & double swivel wheel	460	\$5,478.00

Bedding Choppers for use with TMR systems			
Model #	Description	Lbs.	Price (Cdn)
KB1360	Model KB 1300 Blower chassis w/56 knives, 5 hp electric motor & 6" x 5' PVC spout w/elbow	650	\$6,972.00
KB1550	Model KB 1500 Bottom discharge chassis w/18 'Bale Buster' plates, adjustable stand & 3 hp electric motor	485	\$4,818.00
KB1560	Model KB 1500 Bottom discharge chassis with 76 knives, adjustable stand & 3 hp electric motor	485	\$4,957.00

Bottom Discharge Choppers for Strawberry Mulching			
Model #	Description	Lbs.	Price (Cdn)
KB1650	Model KB1600 Bottom discharge chassis w/12 'Bale Buster' plates, 16 hp B&S Vanguard engine & discharge pan.	450	\$7,181.00
KB1655	Model KB1600 Bottom discharge chassis w/12 'Bale Buster' plates, 13 hp Honda engine & discharge pan.	450	\$6,069.00
KB1670	Model KB1600 Bottom discharge chassis w/12 'Bale Buster' plates and discharge pan. Less Gas Engine.	370	\$3,845.00
Strawberry Mulchers are not a standard item, no stock. Normal lead time is 2-4 weeks			

PRICED IN CANADIAN DOLLARS

PRICES ARE FOB HARRISTON, ONTARIO – DESIGN & PRICE ARE SUBJECT TO CHANGE WITHOUT NOTICE

BEDDING CHOPPERS



Mulching Choppers for Landscaping			
Model #	Description	Lbs.	Price (Cdn)
KB1350	Model KB 1300 Blower chassis w/56 knives, 16 hp Briggs & Stratton Vanguard engine & stationary gooseneck for 6" hose.	650	\$9,196.00
KB1355	Model KB 1300 Blower chassis w/56 knives, 13 hp Honda engine & stationary gooseneck for 6" hose.	680	\$8,084.00
KB1370	Model KB 1300 Blower chassis w/56 knives, stationary gooseneck for 6" hose. Less gas engine.	570	\$5,860.00
KB1450	Model KB 1400 Blower chassis w/18" 'Bale Buster' plates, 16 hp Briggs & Stratton Vanguard engine & stationary gooseneck for 6" hose.	650	Call for price
KB1455	Model KB 1400 Blower chassis w/18" 'Bale Buster' plates, 13 hp Honda engine & stationary gooseneck for 6" hose.	650	Call for price
KB1470	Model KB 1400 Blower chassis w/18" 'Bale Buster' plates, stationary gooseneck for 6" hose. Less gas engine.	570	Call for price

Mulch Bagger			
Model #	Description	Lbs.	Price (Cdn)
	Mulch Bagger	2019 pricing held	\$10,069.00

Options & Accessories for Landscaping			
Model #	Description	Lbs.	Price (Cdn)
KB1410	Stationary Gooseneck for 6" hose	18	\$521.00
KB1420	Short Rotating Gooseneck for 6" hose	20	\$765.00
KB1425	Tall Rotating Gooseneck for 6" hose	30	\$834.00
KB1415	30 feet of 6" blower hose	50	\$869.00
KB1416	40 feet of 6" blower hose	67	\$1,112.00
KB1417	Hose handle kit	5	\$139.00
KB1405	6" Blower hose per foot	2	\$28.00

PRICED IN CANADIAN DOLLARS

PRICES ARE FOB HARRISTON, ONTARIO – DESIGN & PRICE ARE SUBJECT TO CHANGE WITHOUT NOTICE

5808 Hwy #9, Harriston, Ontario, N0G 1Z0
Phone: 519-338-2923, Fax: 519-338-2756
Email: sales@harcoag.ca
www.harcoag.ca

WEAVERLINE

SILAGE CARTS



37 Bushel Cart – c/w 24V Charger (deduct \$834.00 if not required)			
Model #	Description	Lbs.	Price (Cdn)
537	537 Stainless Cart w/ 4 SS Augers & SS Conveyor		\$12,632.00

31 Bushel Cart – c/w 24V Charger (deduct \$823.00 if not required)			
Model #	Description	Lbs.	Price (Cdn)
531SS4	531 Stainless Cart w/4 SS Augers & SS Conveyor		\$11,902.00
531SS2	531 Stainless Cart w/2 SS Augers & SS Conveyor		\$11,763.00
531DL	531 Stainless Cart w/4 SS Augers & SS Conveyor		11,902.00

25 Bushel Cart – c/w 24V Charger (deduct \$823.00 if not required)			
Model #	Description	Lbs.	Price (Cdn)
525SS4	525 Stainless Cart w/4 SS Augers & SS Conveyor		\$11,590.00
525SS2	525 Stainless Cart w/2 SS Augers & SS Conveyor		\$11,451.00
525DL	525 Stainless Cart w/4 SS Augers & SS Conveyor		\$11,590.00

21 Bushel Cart– c/w 24V Charger (deduct \$834.00 if not required)			
Model #	Description	Lbs.	Price (Cdn)
521SS4	521 Stainless Cart w/4 SS Augers & SS Conveyor		\$11,902.00
521SS2	521 Stainless Cart w/2 SS Augers & SS Conveyor		\$11,763.00
521DL	521 Stainless Cart w/4 SS Augers & SS Conveyor		\$11,902.00

Options	
Description	Price (Cdn)
24V Charger	\$834.00
High box (13" to 30" discharge)	\$1,008.00
Front & Side Unloading	\$904.00
Extra Heavy Duty Caster (Included on Model 527)	\$132.00
Air Tires (Outside) adds 6 1/2" to the width	\$417.00
Hay Special Cart – Use 4SS Auger Cart Price and add	\$660.00
Carts w/2 SS Augers have the lower 2 augers Stainless and the top 2 augers hot roll.	

PRICED IN CANADIAN DOLLARS

PRICES ARE FOB HARRISTON, ONTARIO – DESIGN & PRICE ARE SUBJECT TO CHANGE WITHOUT NOTICE

TAB 5



**ADDITIONAL 8% STEEL SURCHARGE
 APPLIES TO BELOW PRICING.**

TerraFormer (Earth Mover)

<p>Features Include:</p> <ul style="list-style-type: none"> ▪ Infinite blade adjustments from 12 to 28 feet. ▪ Under 12 foot transport width. ▪ Auto grade & auto slope ready. ▪ Hydraulic cylinder protection circuits. 	<p>Standard Equipment:</p> <ul style="list-style-type: none"> ▪ Hardened, industry standard cutting edges. ▪ Height & tilt indicator. ▪ Industrial cylinders. ▪ LED warning strobe package.
<p>Optional Equipment:</p> <ul style="list-style-type: none"> ▪ SD Drain autograde & slope control. ▪ Scraper style hitch. ▪ Electric over hydraulic multipliers or valves. ▪ Complete RTK systems. 	

Part #	Description	Weight	In Freight	MSRP [CDN]
886500	8650 – 11K# Ag Hitch, Six Hydraulic Functions			\$159,000.00
887001	Scraper Hitch Kit – Case/NH Pattern			\$5,093.00
887004	5 th Wheel Transport Hitch			\$2,940.00
887005	Hydraulic Valve Multiplier for 5 Valve Tractors			\$1,575.00
887006	Hydraulic Valve Multiplier for 4 Valve Tractors			\$3,150.00
887007	6 Electric Proportional Hydraulic Valve for Tractors w/Manual Valves			\$18,900.00
887100	SD Drain Wireless Machine Control Package (Grade Only)			\$17,325.00
887101	SD Drain Extreme Duty Wired Machine Control Package (Grade Only)			\$17,955.00
887105	DAV2x2 Slope Control Kit & Unlock for SD Drain			\$2,835.00
887200	ADMS Watershed Software w/1 year license & support			\$3,281.00
	Factory Set-up – Tow Configuration			\$4,500.00



PRICED IN CANADIAN DOLLARS

PRICES ARE FOB BENITO, MB – DESIGN & PRICE ARE SUBJECT TO CHANGE WITHOUT NOTICE



Easy Installation * Fully Adjustable * UV Stable ABS * Universal Bracket

Available in Black, Gray, Green, Orange and Red.
 Eclipse Canopies will fit most utility vehicles, mowers and tractors equipped with ROPS bars with listed frame sizes.
 Includes canopy & mounting hardware.

Hdwe Options	ROPS	PITCH
Standard	2" x 2" & 3" x 2"	0 to 25 Degree
Oversized	4" x 2" & 4" x 3"	0 to 25 Degree
Extreme Pitched	2' x 2' & 3" x 2"	45 Degree

Universal TRACTOR Canopy – 4550 Series

Item #	Description	Fits ROPS Sizes	MSRP [CDN]
4550B	45" x 50" BLACK Canopy	2" x 2", 3" x 1½", 3" x 1¾" & 3" x 2" ROPS	\$893.00
4550Ba	BLACK Canopy	For angled ROPS	\$893.00
4550Y	45" x 50" GRAY Canopy	2" x 2", 3" x 1½", 3" x 1¾" & 3" x 2" ROPS	\$970.00
4550Ya	GRAY Canopy	For angled ROPS	\$970.00
4550R	45" x 50" RED Canopy	2" x 2", 3" x 1½", 3" x 1¾" & 3" x 2" ROPS	\$970.00
4550Ra	RED Canopy	For angled ROPS	\$970.00
4550G	45" x 50" GREEN Canopy	2" x 2", 3" x 1½", 3" x 1¾" & 3" x 2" ROPS	\$970.00
4550Ga	GREEN Canopy	For angled ROPS	\$970.00
4550O	45" x 50" ORANGE Canopy	2" x 2", 3" x 1½", 3" x 1¾" & 3" x 2" ROPS	\$970.00



JOHN DEERE MOWER



BIG DOG MOWER

Universal MOWER Canopy – 3641 Series

Item #	Description	Fits ROPS Sizes	MSRP [CDN]
3641SB	36" x 41" BLACK Canopy	2" x 2", 3" x 1½", 3" x 1¾" & 3" x 2" ROPS	\$689.00
3641RB	36" x 41" BLACK Canopy	Fits 2½" Round ROPS	\$689.00
3641SY	36" x 41" GRAY Canopy	2" x 2", 3" x 1½", 3" x 1¾" & 3" x 2" ROPS	\$727.00
3641RY	36" x 41" GRAY Canopy	Fits 2½" Round ROPS	\$727.00
3641SG	36" x 41" GREEN Canopy	2" x 2", 3" x 1½", 3" x 1¾" & 3" x 2" ROPS	\$727.00
3641SO	36" x 41" ORANGE Canopy	2" x 2", 3" x 1½", 3" x 1¾" & 3" x 2" ROPS	\$727.00

PRICED IN CANADIAN DOLLARS

PRICES ARE FOB HARRISTON, ONT – DESIGN & PRICE ARE SUBJECT TO CHANGE WITHOUT NOTICE



Kubota RTV Canopy

Kubota RTV Canopy

Model #	Part #	Description	MSRP [CDN]
RTV-X900	K4860B1	Black Canopy	\$586.00
RTV-X1120D Diesel	K4860O1	Orange Canopy	\$663.00
RTV-XG850 Sidekick	K4860O1	Orange Canopy	\$663.00

Gator UV Canopy

Model #	Part #	Description	MSRP [CDN]
TOPS			
TS, TX, TE 4x2	JG21G	Top, frame & hardware kit	\$965.00
TH 6x4 Diesel	JG04G	Top, frame & hardware kit	\$965.00
TH 6x4 Gas	JG04G	Top, frame & hardware kit	\$965.00
2000 to 2003	JG03G	Top, frame & hardware kit	\$965.00
FRONT WINDSHIELD			
All T Gator Models	JG411A	Front windshield fits all units	\$307.00
ENCLOSURES			
All T Gator Models	JG03E	Enclosure fits thermoformed top 2015/earlier	\$614.00
All T Gator Models	JG16E	Enclosure fits Rotomolded top 2016 & up	\$614.00



John Deere Gator Canopy

All above includes canopy & mounting hardware

PRICED IN CANADIAN DOLLARS

PRICES ARE FOB HARRISTON, ONT – DESIGN & PRICE ARE SUBJECT TO CHANGE WITHOUT NOTICE

Are you standing around splitting wood? Why not do your wood splitting sitting down?

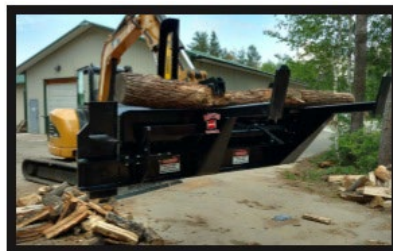

Features

- Simple to operate controls
- Sets up in minutes
- Auto chain oiler
- Multiple splitting head options available
- The most portable processor on the market
- 102" width – it can be legally transported attached to your skid steer
- Processes logs up to 10 feet in length and 16 inches in diameter

Advantages

- One-man operation
- Few moving parts
- Ready to go in minutes
- Stay-in-the-machine operation for safety and comfort
- Small, easy to store
- Can process right into a truck or trailer without a conveyor
- Totally portable; no set up or tear down to move or store

Easy to adjust and change cutting length
22" maximum cut length

Specifications

- Required minimum hydraulic flow – 15.5 Gallons Per Minute
- Required Minimum Pressure – 2850 PSI
- Length – 102 Inches
- Weight – 1310 lbs
- Universal Quick Attach Skid Steer Plate
- Universal wiring harness plugs into the power port of your machine

Uses

- Tree Services
- Firewood Operations
- Farmers
- Outdoor Boiler Owners
- Logging/Firewood
- Homeowner

Warranty

- 6 Months to 1 year Warranty
- Fast Factory Support

Productions

- 1 ½ - 2 Cords Per Hour

www.halversonwoodproducts.com

PRICED IN CANADIAN DOLLARS

PRICES ARE FOB HARRISTON, ONTARIO – DESIGN & PRICE ARE SUBJECT TO CHANGE WITHOUT NOTICE



**Compare us to the competition and you'll see why wood cutting & splitting is experiencing a
REVOLUTION!**

	<u>HWP-150</u>	<u>HWP-140B HD</u>	<u>HWP-120</u>
Length	Travel – 107", Working – 129"	Travel – 102", Working – 126"	Travel – 99", Working – 121"
Width	58"	55"	55"
Height	57"	51"	51"
Weight	1,638 lbs.	1450 lbs	975 lbs
Material	3.8" Steel	3/8" Steel	1/4" High Tensile Steel
Hydraulic	Flow: 15.5 gpm – max 20 gpm	Flow: 15.5 gpm – max 23 gpm	Flow: 12-18 gpm
Requirements	Pressure: 2850 psi Connections: 1-pressure, 1- return, and 1 case drain	Pressure: 2850 psi Connections: 1 pressure, 1 return and 1 case drain	Pressure: 2850 psi Connections: 1 pressure, 1 return and 1 case drain
Max Log Dia.	22"	15"	15"
Max Log	12"	12'	12'
Length			
Min Log	5'	6'	6'
Length			
Firewood Cut	Up to 22"	up to 22"	up to 22"
Lengths			
Saw Bar	Length: 31" Harvester Series	Length: 25" (642cm) Harvester	Length: 25" (642cm) Harvester
Saw Chain	.404 80 gauge, 18H Harvester Series	404 Pitch, 18H Harvester Series	404 Pitch, 18H Harvester Series
Saw Motor	Piston pump bent axis motor	Bent axis piston motor (more industrial)	Bent axis piston motor
Saw Oiler	Automatic 2 quart oil tank	Automatic 2 quart oil tank	Automatic 2 quart oil tank
Max Saw Cut	22"	18"	18"
Splitter	4" bore x 24" stroke	Custom made 3.5" bore x 24" stroke	Std welded 3.5" bore x 24" stroke
Cylinder			
Splitter Force	36,138 lbs	27,406 lbs	27,406 lbs
Splitting	4-way hydraulic – optional 6-way	4-way manually adjustable – optional 6 way	4-way fixed
Wedge			
In-Feed	Sliding trough carries log to wedge	Sliding trough carries log to wedge	Sliding trough carries log to wedge
Mounting	Universal Quick Attach: SAE Spec J2513	Universal Quick Attach: SAE Spec J2513	Universal Quick Attach: SAE Spec J2513
Measuring	Manually moveable measuring device	Manually moveable measuring device	None

PRICED IN CANADIAN DOLLARS

PRICES ARE FOB HARRISTON, ONTARIO – DESIGN & PRICE ARE SUBJECT TO CHANGE WITHOUT NOTICE



PRICELIST

Model	Description	Price [CDN]
HWP-120	Processor/Fixed 4 way	\$15,042.00
HWP-120	Processor/Adjusts 4 way	\$15,963.00
HWP-120	Processor/Adjusts 6 way	\$16,274.00
HWP-140B	Processor/Adjusts 4 way	\$25,550.00
HWP-140B	Processor/Adjusts 6 way	\$25,862.00
HWP-150	Processor/Adjusts 4 way	\$31,988.00
HWP-150	Processor/Adjusts 6 way	\$32,300.00
HWP-135	Grapple Saw	\$14,165.00
HWP-WHS10	120 Cab Harness	\$695.00
HWP-WHS8	140//150 Cab Harness	\$695.00
No # available	3' Cab Harness Extension	\$173.00
No # available	6' Cab Harness Extension	\$190.00
No # available	Joystick Harness Kit	\$1,487.00
HWP-2111	120/140 6-way Wedge	\$1,268.00
HWP-2112	150 6-way Wedge	\$1,354.00
PARTS & ACCESSORIES		
18HX078E	Harvester Chain Micro Chisel, 120/140	\$75.00
18H-KRF78DL	Carbide Steel Chain, 120/140	\$642.00
642RHFN104	Harvester 18HX Bar, 120/140	\$283.00
113690000	Oregon Elec. Sure Sharp 12V	\$419.00
SAWBIT	Sure Sharp Replacement Bit	\$11.00
802HSFN104	Harvestor Bar, 150	\$325.00
18HX093-E	Harvestor Chain, 150	\$106.00
18HKRF93DL	Carbide Chain, 150	\$642.00

PRICED IN CANADIAN DOLLARS

PRICES ARE FOB HARRISTON, ONTARIO – DESIGN & PRICE ARE SUBJECT TO CHANGE WITHOUT NOTICE



PALADIN™
POWERFUL ATTACHMENT TOOLS

HARCO Ag Equipment is excited to provide our dealers with

the **PALADIN** line of Light Attachment Tools.



- Backhoes
- Bale Tools
- Boom, Loaders
- Box Scrapers
- Brush Cutters
- Buckets
- Concrete Claw
- Dozer Blades
- Flail Mowers
- Forks
- Grapples
- Mulchers
- Post Driver
- Rakes
- Roller-Vibratory
- Rock Saw
- Snow Blades
- Snow Blower
- Snow Buckets
- Snow Pushers
- Sweepsters
- Tool Carriers
- Tillers
- Trenchers

Please contact your HARCO Territory Manager or head office for information & pricing.

View their products on-line at www.paladinattachments.com



Kelley Backhoes

Compact Tractors – 18-35 HP

Price Does Not Include: Set up, Hydraulic Couplers, Tax

MODEL #	DESCRIPTION	WT (lbs)	PRICE [USD]
B600A	B600 Series Backhoe depth 6 1/2'	605	\$6,875.00
BMT12990	Backhoe locking bar mount kit (attaches & locks backhoe to tractors lower hitch arms.)	25	\$137.00
BMT12971	Three-point Stabilizer Kit	42	\$137.00
BMT12975	Universal drawbar kit max. 2 1/2 " drawbar width	22	\$137.00
BBK9109	9" Bucket w/weld on teeth	34	\$255.00
BBK9112	12" Bucket w/weld on teeth	40	\$300.00
BBK9115	15" Bucket w/weld on teeth	45	\$340.00
BCV10107	Power beyond and closed centre adaptor kit	2	\$115.00
BCP12750	540 rpm PTO independent hydraulic pump system with pump, reservoir and filter	50	\$1,000.00

Compact Tractors – 25-45 HP

Price Does Not Include: Set up, Hydraulic Couplers, Tax

MODEL #	DESCRIPTION	WT (lbs)	PRICE [USD]
B750	B750 Backhoe depth 8'	860	\$7,750.00
BMT14020	Backhoe locking bar mount kit (attaches & locks backhoe to tractors lower hitch arms.)	30	\$140.00
BMT12971	Three-point Stabilizer Kit	42	\$137.00
BMT12975	Universal drawbar kit max. 2 1/2 " drawbar width	22	\$137.00
BBK9101	9" Bucket	60	\$535.00
BBK9102	12" Bucket	65	\$600.00
BBK9103	15" Bucket	75	\$700.00
BBK9104	18" Bucket	85	\$750.00
BBK9105	24" Bucket	105	\$830.00
BCP12725	540 rpm PTO independent hydraulic system c/w pump, reservoir and filter.	70	\$1,340.00
BCP12770	750 – 1000 RPM PTO independent hydraulic pump system c/w pump, reservoir and filter.	50	\$1,160.00
BCV10107	Power beyond and closed centre adaptor kit	2	\$115.00

PRICED IN UNITED STATES DOLLARS

PRICES ARE FOB OTTOVILLE, OHIO – SUBJECT TO CHANGE WITHOUT NOTICE



Larger Tractors – 55-150 HP

Price Does Not Include: Set up, Hydraulic Couplers, Tax

MODEL #	DESCRIPTION	WT (lbs)	PRICE-USD
B60	Backhoe depth 10.5'	1600	\$11,650.00
B70	Backhoe depth 12.5'	1729	\$13,000.00
BMT12743	Adaptor extension bracket kit (moves 4 1/2" back from tractors cab)	50	\$330.00
01-181-000	Backhoe lock bar mount kit (attaches & locks backhoe to tractors lower hitch arms.)	50	\$445.00
NOTE: John Deere Tractors with closed centre hydraulic systems require a port filler cover J.D. part no. AT30197			
SERIES B60/B70 BUCKETS			
01-700-000	12" bucket	110	\$660.00
BBK9615	15" bucket	127	\$700.00
01-710-000	18" bucket	139	\$750.00
01-720-000	24" bucket	165	\$820.00
BBK9630	30" bucket	175	\$900.00
BBK9636	36" bucket	185	\$975.00
BCP10605	540 rpm PTO independent hydraulic system with pump, reservoir and filter.	78	\$1,350.00
BCV10107	Racine power beyond and closed centre adaptor	2	\$115.00
BCV10107-000	Nimco power beyond and closed centre kit.	2	\$115.00
RIPPER 60-70-000	Ripper tooth attachment (used for roots & compact ground)	50	\$275.00

Skid Steers

Price Does Not Include: Set up, Hydraulic Couplers, Tax

MODEL #	DESCRIPTION	WT (lbs)	PRICE-USD
B600A	Skid steer mounted backhoe for 18-35 hp skid steer, 6 1/2' digging	605	\$6,875.00
05-900-000	Universal skid steer plate	230	\$2,500.00
Buckets			
BBK 9109	9" bucket with weld on teeth	34	\$255.00
BBK 9110	9" bucket with replaceable teeth	43	\$320.00
BBK 9112	12" bucket with weld on teeth	40	\$300.00
BBK 9113	12" bucket with replaceable teeth	49	\$380.00
BBK 9115	15" bucket with weld on teeth	45	\$340.00
BBK 9116	15" bucket with replaceable teeth	54	\$400.00
Note: Couplers, hydraulic kits, counter weight kits when needed must be purchased from skid steer dealer			
Note: A flow divider valve may be required to regulate response of backhoe on high GPM output skid steers.			

Skid Steers

Price Does Not Include: Set up, Hydraulic Couplers, Tax

MODEL #	DESCRIPTION	WT (lbs)	PRICE-USD
B750	Skid steer mounted backhoe for 30-65 hp skid steer, 8' digging	860	\$7,750.00
05-900-000	Universal skid steer plate	230	\$2,500.00
Buckets			
BBK 9101	9" bucket	60	\$535.00
BBK 9102	12" bucket	65	\$600.00
BBK 9103	15" bucket	75	\$700.00
BBK 9104	18" bucket	85	\$750.00
BBK 9105	24" bucket	105	\$830.00

PRICED IN UNITED STATES DOLLARS
PRICES ARE FOB OTTOVILLE, OHIO – SUBJECT TO CHANGE WITHOUT NOTICE

5808 Hwy #9, Harriston, Ontario, N0G 1Z0
Phone: 519-338-2923, Fax: 519-338-2756
Email: sales@harcoag.ca
www.harcoag.ca



SMV SIGNS

Harco SMV signs are high quality, locally made signs from dedicated craftsmen. Our regular signs are priced competitively with those of mass merchants and meet current requirements. High Visibility signs have more resolution for better visibility. Keep your customers, families and employees safe by always using signs that are current and in good condition.

Model	Description	Price (Each)
*AP101	Flat Plastic Back SMV Sign – 12 pack	\$8.95
AP102	Decal Only For Sign – 12 pack	\$6.80
*AP103	Metal Back SMV Sign (Galvanized) – 12 pack	\$10.95
AP105	Plastic Back SMV Sign (Heavy Plastic) – 10 pack	\$9.85
*AP101NS	Flat Plastic Back SMV Sign High Vis. – 12 pack	\$12.75
AP102NS	Decal Only for SMV Sign High Vis. – 12 pack	\$10.95
AP103NS	Metal Back SMV Sign High Vis. – 12 pack	\$15.80
AP105NS	Plastic Back SMV Sign High Vis. – 10 pack	\$13.95
*SMV50	Spade for SMV Sign (come in any quantity)	\$3.80
*SMV25	Socket for SMV Sign Holder (come in any quantity)	\$3.25

** Inventory stocked at Harriston*

Expedite your orders by emailing your P/O with complete shipping instructions to parts@harcoag.ca



PolyTech Plastic Wear Products

Keeping your equipment operating at peak efficiency is vital in today's agricultural market. Poly Tech manufactures a full line of products including corn head liners, grain tank liners, grain and auger bed trough liners and much more to ensure you always get top performance.

Every one of our products is rigorously tested in real-world conditions and designed to fit perfectly on a wide variety of equipment brands.

We offer a complete line of polymer wear products for plows, combine headers and many other applications. Featured within these pages are some of our most common selling items. If you would like to see a full catalogue please contact your Territory Manager.

Please note, catalogue prices are in U.S. Dollars, so it is best to contact our Parts Department for pricing either through our website or email to parts@harcoag.ca.



QUICK REFERENCE INDEX



**Auger
Tube Liner**



**Deere 200
900/900F**



**200/900
900F Green**



**John Deere
600 Series**



**CIH 1020
Skids**



**Case Auger
Bed Liner**



**JD Auger
Bed Liner**

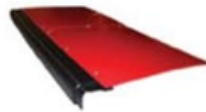

**Case 1020
Feed Plate**



**Grain
Grabber 2**



**Tru Tube
Tool**



**Poly Clean
Out Door**



**Clean Grain
Elevator Auger
Cover**



**Stubble
Stoppers**



**Stalk Stomper
Replacement Shoes**



**Case Corn
Head Liners**



**Strip-Till
Accessories**



**Poly Moldboard
Cover**



Drill Drain



**Sprayer
Nozzles**



**RFM
Coil Wheels**

COMBINE

CORN HEAD

TILLAGE

SPRING

PEANUT

COTTON

HAY

HARDWARE

MATERIAL

TOOLS/SAFETY



CIH Stabilizer Cover



New Holland Skids



Mac Don Skids



AGCO Skids



Feeder House Kit



Poly Auger Fingers



Grain Tank Liners



AGCO Grain Tank Liner



Auger Trough Liners



Poly Auger Wear Shoes



JD Corn Head Liners



AGCO Corn Head Liner



Hood Patch Kits



**NEW!
Corn Stalk Guides**



Ripper Shins & Covers



Peanut Combine Parts



Cotton Picker Parts



Poly Pick-Up Bands



Hardware

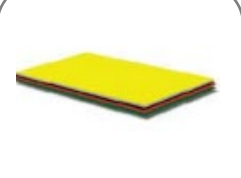

Poly Last™ Sheets

HARRISTON, ON

5808 Hwy #9, Harriston, Ontario, N0G 1Z0
Phone: 519-338-2923, Fax: 519-338-2756
Email: sales@harcoag.ca
www.harcoag.ca

Effective Date: January 2022



PRODUCT CATALOG

2022 EQUIPMENT LINEUP



PRICED IN CANADIAN DOLLARS

PRICES ARE FOB HARRISTON, ONTARIO – SUBJECT TO CHANGE WITHOUT NOTICE



P - SERIES DRIVERS
STANDARD - 2 YEAR WARRANTY

P - Series Post Drivers
 Designed to use with auger system.



Standard Skid Steer Mount Post Driver /Concrete Breaker

MODEL	POST PAD DIAMETER	CHISEL DIAMETER	WORKING PRESSURE	OIL GPM	OPERATING WEIGHT (LBS)	ENERGY CLASS	PRICE [CDN]
L-53P	6" ID	2"	1200 PSI	5.2- 13.2	550	500 FT LBS	\$7,938.00
L-68P	8" ID	2.75"	2500 PSI	10.5 – 19	1200	750 FT LBS	10,106.00
L-75P	9" ID	3"	2500 PSI	13 – 24	1650	1000 FT LBS	12,693.00
L-85P	10" ID	3.375"	2500 PSI	16 - 26	2000	1500 FT LBS	16,574.00

PART #	TYPE	PRICE [CDN]
A1000DAK	C/W auger, 4" carbide tipped fishtail auger bit, hose kit & manual selector valve	\$4,043.00

PRICED IN CANADIAN DOLLARS

PRICES ARE FOB HARRISTON, ONTARIO – SUBJECT TO CHANGE WITHOUT NOTICE



PSW - SERIES DRIVERS
STANDARD - 2 YEAR WARRANTY

PSW - Series Post Drivers - designed for hillside terrain.
 The Driver Swivels 30 degrees Right or Left.



SWIVEL Skid Steer Mount Post Driver

MODEL	POST PAD DIAMETER	CHISEL DIAMETER	WORKING PRESSURE	OIL GPM	OPERATING WEIGHT (LBS)	ENERGY CLASS	PRICE [CDN]
L-68PSW	8" ID	2.75"	2500 PSI	10.5 – 19	1550	750 FT LBS	\$12,613.00
L-75PSW	9" ID	3"	2500 PSI	13 – 24	1800	1000 FT LBS	14,553.00
L-85PSW	10" ID	3.375"	2500 PSI	16 – 26	2000	1500 FT LBS	18,596.00

PART #	TYPE	PRICE [CDN]
A1000DAK	C/W auger, 4" carbide tipped fishtail auger bit, hose kit & manual selector valve	\$4,043.00

PRICED IN CANADIAN DOLLARS

PRICES ARE FOB HARRISTON, ONTARIO – SUBJECT TO CHANGE WITHOUT NOTICE



C - Series Post Drivers - designed to efficiently drive post and break concrete on your skid steer or excavator, by quickly attaching the adapter that fits your machine with the assistance of 2 pins only.



Combo Skid Steer Mount Post Driver / Concrete Breaker

MODEL	POST PAD DIAMETER	CHISEL DIAMETER	WORKING PRESSURE	OIL GPM	OPERATING WEIGHT (LBS)	ENERGY CLASS	PRICE [CDN]
L-53C	6" ID	2"	1200 PSI	5.2 – 13.2	550	500 FT LBS	\$8,342.00
L-68C	8" ID	2.75"	2500 PSI	10.5 – 19	1200	750 FT LBS	10,511.00
L-75C	9" ID	3"	2500 PSI	13 – 24	1800	1000 FT LBS	12,936.00
L-85C	10" ID	3.375"	2500 PSI	16 – 26	2000	1500 FT LBS	16,979.00

EXCAVATOR ADAPTER SOLD SEPARATELY

PRICED IN CANADIAN DOLLARS

PRICES ARE FOB HARRISTON, ONTARIO – SUBJECT TO CHANGE WITHOUT NOTICE



LAWSEN EQUIPMENT TC - SERIES DRIVER / BREAKERS STANDARD - 2 YEAR WARRANTY

LAWSEN EXCAVATOR MOUNTED POST DRIVERS

TC - Series Post Drivers - Are primarily designed to mount on your mini excavator, if the adapter is purchased it can also be used on a skid steer.



Skid Steer /Trackhoe Mount Post Driver / Concrete Breaker

MODEL	POST PAD DIAMETER	CHISEL DIAMETER	WORKING PRESSURE	OIL GPM	OPERATING WEIGHT (LBS)	ENERGY CLASS	PRICE [CDN]
L-53TC	6" ID	2"	1200 PSI	5.2 – 13.2	550	500 FT LBS	\$8,342.00
L-68TC	8" ID	2.75"	2500 PSI	10.5 – 19	1200	750 FT LBS	10,511.00
L-75TC	9" ID	3"	2500 PSI	13 – 24	1800	1000 FT LBS	12,936.00
L-85TC	10" ID	3.375"	2500 PSI	16 – 26	2000	1500 FT LBS	16,979.00

PART #	TYPE	PRICE [CDN]
TC-SSP	Skid Steer Adapter Plate designed for C series drivers	\$1,176.00
TC-BEA	Blank Excavator Adapter	919.00
TC-CEA	Excavator Adapter with custom mounts to fit specific excavator	1,838.00

PRICED IN CANADIAN DOLLARS

PRICES ARE FOB HARRISTON, ONTARIO – SUBJECT TO CHANGE WITHOUT NOTICE



HARRISTON, ON

5808 Hwy #9, Harriston, Ontario, N0G 1Z0
 Phone: 519-338-2923, Fax: 519-338-2756
 Email: sales@harcoag.ca
www.harcoag.ca



E - SERIES DRIVER / BREAKER
 STANDARD - 2 YEAR WARRANTY

ECONOMY LAWSEN DRIVERS & BREAKERS

E - Series Post Drivers / Breakers - Are primarily designed for Farms, Ranchers, Rental Companies and More. Easily swap out the attachments to drive post or break concrete in less than 5 minutes!



Economy Series Post Driver / Concrete Breaker

MODEL	POST PAD DIAMETER	CHISEL DIAMETER	WORKING PRESSURE	OIL GPM	OPERATING WGT	ENERGY CLASS	PRICE [CDN]
L-68E	8" ID	2.75"	2,500 PSI	10.5-19	1,200 LBS	750 FT LBS	\$10,511.00
Economy Series Concrete Breaker Only							
L-75E	--	3"	2,500 PSI	13 - 24	1,500 LBS	1,000 FT LBS	\$12,128.00
L-85E	--	3.375"	2,500 PSI	16 - 26	1,800 LBS	1,500 FT LBS	\$16,170.00



HARCOAg
EQUIPMENT

HARRISTON, ON

5808 Hwy #9, Harriston, Ontario, N0G 1Z0
Phone: 519-338-2923, Fax: 519-338-2756
Email: sales@harcoag.ca
www.harcoag.ca



TRAILER MOUNT DRIVER
STANDARD - 1 YEAR WARRANTY
MFG Warranty on Engine

No Skid-Steer? No Problem!

Drives up to 10 foot posts. Post hauling rack built in.
This unit can be customized!



Trailer Mounted Post Driver
Starting at \$42,630.00 Cdn

PRICED IN CANADIAN DOLLARS

PRICES ARE FOB HARRISTON, ONTARIO – SUBJECT TO CHANGE WITHOUT NOTICE



HARRISTON, ON

5808 Hwy #9, Harriston, Ontario, N0G 1Z0
 Phone: 519-338-2923, Fax: 519-338-2756
 Email: sales@harcoag.ca
www.harcoag.ca

LAWSEN POST DRIVER PADS

L-53

PART #	TYPE	DIAMETER	PRICE [CDN]
L-53DP6	Dome post pad	6" OD	\$760.00
L-53FP6	Flat post pad	6" OD	760.00
L-53TP2	T-Post driver pad	2" OD	453.00

L-68

PART #	TYPE	DIAMETER	PRICE [CDN]
L-68DP6	Dome post pad	6" OD	\$838.00
L-68FP8	Flat post pad	8" OD	838.00
L-68TP2	T-Post driver pad	2-3/4" OD	484.00
L-68TP4	T-Post driver pad	4" OD	531.00
L-68TP5	Pipe & T-Post combo pad	5" OD	607.00
L-68DP9	Dome post pad	9" OD	853.00
L-68FP9	Flat post pad	9" OD	914.00
L-68DP10	Dome post pad	10" OD	913.00
L-68FP10	Flat post pad	10" OD	913.00

L-75

PART #	TYPE	DIAMETER	PRICE [CDN]
L-75DP9	Dome post pad	9" OD	\$878.00
L-75FP9	Flat post pad	9" OD	914.00
L-75TP3	T-Post driver pad	3" OD	531.00
L-75TP4	T-Post driver pad	4" OD	576.00
L-75TP5	Pipe & T-post combo pad	5" OD	669.00
L-75DP10	Dome post pad	10" OD	938.00
L-75FP10	Flat post pad	10" OD	938.00
L-75DP11	Dome post pad	11" OD	1,160.00
L-75FP11	Flat post pad	11" OD	1,335.00
L-75DP12	Dome post pad	12" OD	1,529.00

L-85

PART #	TYPE	DIAMETER	PRICE [CDN]
L-85DP10	Dome post pad	10" OD	\$992.00
L-85FP10	Flat post pad	10" OD	992.00
L-85TP3	T-Post driver pad	3-1/4" OD	592.00

PRICED IN CANADIAN DOLLARS

PRICES ARE FOB HARRISTON, ONTARIO – SUBJECT TO CHANGE WITHOUT NOTICE



HARCOAg
EQUIPMENT

HARRISTON, ON

5808 Hwy #9, Harriston, Ontario, N0G 1Z0
Phone: 519-338-2923, Fax: 519-338-2756
Email: sales@harcoag.ca
www.harcoag.ca



CONCRETE BREAKER

STANDARD 2 YEAR WARRANTY



Skid Steer Mounted Concrete Breaker

MODEL	CHISEL DIAMETER	WORKING PRESSURE	OIL GPM	OPERATING WEIGHT (LBS)	ENERGY CLASS	PRICE [CDN]	REPLACEMENT CHISEL
L-53B	2"	2500 PSI	5.2 – 13.2	475	500 FT LBS	\$7,350.00	\$272.00
L-68B	2.75"	2500 PSI	10.5 – 19	1100	750 FT LBS	10,106.00	301.00
L-75B	3"	2500 PSI	13 – 24	1400	1000 FT LBS	12,128.00	390.00
L-85B	3.375"	2500 PSI	16 – 26	1640	1500 FT LBS	16,170.00	563.00

PRICED IN CANADIAN DOLLARS

PRICES ARE FOB HARRISTON, ONTARIO – SUBJECT TO CHANGE WITHOUT NOTICE



HARCOAg
EQUIPMENT

HARRISTON, ON

5808 Hwy #9, Harriston, Ontario, N0G 1Z0
Phone: 519-338-2923, Fax: 519-338-2756
Email: sales@harcoag.ca
www.harcoag.ca



CONCRETE CHISEL



Rock Spike

PART #	TYPE	LENGTH	PRICE [CDN]
L-RS148	Rock Spike 1-3/4" OD	48"	\$345.00

Concrete Chisel

PART #	TYPE	FITS	PRICE [CDN]
L-CC53	Chisel,moil point	L-53	\$353.00
L-CC68	Chisel,moil point	L-68	404.00
L-CC75	Chisel,moil point	L-75	434.00
L-CC85	Chisel,moil point	L-85	576.00

Concrete Chisel Extension

PART #	TYPE	FITS	PRICE [CDN]
L-CCX68	Chisel,moil point 40"	L-68	\$331.00
L-CCX75	Chisel,moil point 42"	L-75	370.00
L-CCX85	Chisel,moil point 72"	L-85	801.00

PRICED IN CANADIAN DOLLARS

PRICES ARE FOB HARRISTON, ONTARIO – SUBJECT TO CHANGE WITHOUT NOTICE



HARCOAg EQUIPMENT

HARRISTON, ON

5808 Hwy #9, Harriston, Ontario, N0G 1Z0
 Phone: 519-338-2923, Fax: 519-338-2756
 Email: sales@harcoag.ca
www.harcoag.ca



AUGER DRIVES



HEAVY DUTY AUGER DRIVES - 5 Year Warranty on Drive- 3 Year Warranty on Motor
 Complete Drive Unit - Includes 1/2" Hose Kit and Flat Face Couplers.

MODEL	OUTPUT SHAFT	MAX AUGER DIAMETER	OIL GPM	OPERATING WGT (LBS)	PRICE [CDN]
A1000KH	2" HEX	24"	6 – 15	348	\$3,959.00
A1000KR	2-9/16" ROUND	24"	6 – 15	348	3,959.00
A1500KH	2" HEX	30"	10 – 25	351	3,959.00
A1500KR	2-9/16" ROUND	30"	10 – 25	351	3,959.00
A1900KH	2" HEX	36"	15 – 30	354	4,104.00
A1900KR	2-9/16" ROUND	36"	15 – 30	354	4,104.00
A2400KH	2" HEX	36"	20 – 35	360	4,560.00
A2400KR	2-9/16" ROUND	36"	20 – 35	360	4,560.00

HEAVY DUTY AUGER – 5 Year Warranty on Drive, 3 Year Warranty on Motor

Mounting Kit, ordered to specs – No hoses included

MODEL	OUTPUT SHAFT	MAX AUGER DIAMETER	OIL GPM	OPERATING WGT (LBS)	PRICE [CDN]
A1000	2" HEX or 2-9/16" ROUND	24"	6 – 15	163	\$2,912.00
A1500	2" HEX or 2-9/16" ROUND	30"	10 – 25	166	2,918.00
A1900	2" HEX or 2-9/16" ROUND	36"	15 – 30	169	3,065.00
A2400	2" HEX or 2-9/16" ROUND	36"	20 – 35	175	3,518.00

PRICED IN CANADIAN DOLLARS

PRICES ARE FOB HARRISTON, ONTARIO – SUBJECT TO CHANGE WITHOUT NOTICE



HARRISTON, ON

5808 Hwy #9, Harriston, Ontario, N0G 1Z0
 Phone: 519-338-2923, Fax: 519-338-2756
 Email: sales@harcoag.ca
www.harcoag.ca



AUGERS
STANDARD - 1 YEAR WARRANTY



Stump Planer

PART #	DESCRIPTION	APPROX WGT (lbs)	PRICE [CDN]
L-SP12H200	12" Stump planer auger, 2" Hex	48	\$1,892.00
L-SP12R256	12" Stump planer auger, 2-9/16" Round	48	1,892.00
L-SP16H200	16" Stump planer auger, 2" Hex	70	2,309.00
L-SP16H250	16" Stump planer auger, 2 1/2" Hex	70	2,309.00

AGGRESSIVE DUTY AUGERS

For difficult ground conditions, compacted soils, heavy clay, asphalt, frozen ground & fractured rock. Heavy Duty flighting. Cast steel boring head, hardened fishtail point, hardened drive-in chisel teeth. Inside positions & hardened.

3-FT CDC Augers

PART #	LENGTH	DIAMETER	TOOTH QTY	OPERATING WGT (lbs)	PRICE [CDN]
LA06CDC3	3 FT	06"	2	44	\$525.00
LA08CDC3	3 FT	08"	4	70	770.00
LA09CDC3	3 FT	09"	4	74	819.00
A10CDC3	3 FT	10"	4	78	829.00
A12CDC3	3 FT	12"	4	96	844.00
A15CDC3	3 FT	15"	6	109	1,058.00
A16CDC3	3 FT	16"	6	117	1,070.00
A18CDC3	3 FT	18"	6	134	1,250.00
A20CDC3	3 FT	20"	6	158	1,501.00
A24CDC3	3 FT	24"	8	173	1,577.00
A30CDC3	3 FT	30"	10	220	1,985.00
A36CDC3	3 FT	36"	12	302	2,274.00



Please indicate 2" round, 2 9/16" round or 2" Hex collar (no additional charge)

PRICED IN CANADIAN DOLLARS

PRICES ARE FOB HARRISTON, ONTARIO – SUBJECT TO CHANGE WITHOUT NOTICE



HARRISTON, ON

5808 Hwy #9, Harriston, Ontario, N0G 1Z0
 Phone: 519-338-2923, Fax: 519-338-2756
 Email: sales@harcoag.ca
www.harcoag.ca



**AUGER BITS CONTINUED
 STANDARD - 1 YEAR WARRANTY**

4-FT CDC Augers

PART #	LENGTH	DIAMETER	TOOTH QTY	OPERATING WGT (lbs)	PRICE [CDN]
LA06CDC4	4 FT	06"	2	44	\$556.00
LA08CDC4	4 FT	08"	4	70	791.00
LA09CDCF	4 FT	09"	4	74	836.00
LA10CDC4	4 FT	10"	4	78	856.00
LA12CDC4	4 FT	12"	4	96	873.00
LA15CDC4	4 FT	15"	6	109	1,114.00
LA16CDC4	4 FT	16"	6	117	1,166.00
LA18CDC4	4 FT	18"	6	134	1,305.00
LA20CDC4	4 FT	20"	6	158	1,664.00
LA24CDC4	4 FT	24"	8	173	1,895.00
LA30CDC4	4 FT	30"	10	220	2,342.00
LA36CDC4	4 FT	36"	12	302	2,542.00
LA42CDC4	4 FT	42"	16	460	3,995.00
LA48CDC4	4 FT	48"	18	550	4,287.00



CDR BULLET TOOTH ROCK AUGERS

For solid and fracturable rock, compacted soils, frozen ground, asphalt and concrete. Cast steel boring head, bullet style teeth, heavy duty single flighting, 3/4" thick bottom flight.

PART #	LENGTH	DIAMETER	TOOTH QTY	OPERATING WGT (lbs)	PRICE [CDN]
LA02CDR3	3 ft	02"	0	46	\$491.00
LA04CDR4	4 FT	04"	0	70	1,188.00
LA06CDR4	4 FT	06"	6	85	1,167.00
LA09CDR4	4 FT	09"	10	112	1,466.00
LA12CDR4	4 FT	12"	12	138	1,671.00
LA16CDR4	4 FT	16"	16	159	2,639.00
LA18CDR4	4 FT	18"	18	201	2,874.00
LA20CDR4	4 FT	20"	20	240	3,384.00
LA24CDR4	4 FT	24"	24	291	3,495.00
LA30CDR4	4 FT	30"	30	340	3,876.00
LA36CDR4	4 FT	36"	36	395	4,517.00



Please indicate 2" round, 2 9/16" round or 2" Hex collar (no additional charge.) Other sizes priced upon request.

PRICED IN CANADIAN DOLLARS

PRICES ARE FOB HARRISTON, ONTARIO – SUBJECT TO CHANGE WITHOUT NOTICE



HARRISTON, ON

5808 Hwy #9, Harriston, Ontario, N0G 1Z0
 Phone: 519-338-2923, Fax: 519-338-2756
 Email: sales@harcoag.ca
www.harcoag.ca



Utility
Gage Tooth



Utility
Wisdom Tooth



Bullet
Tooth

High Torque Auger Teeth

PART #	DESCRIPTION	APPROX WGT (lbs)	PRICE [CDN]
00213	High torque dirt tooth	1	\$18.00
00214	High torque gage tooth	1	23.00
00215	High torque carbide dirt point	1	63.00
00216	High torque carbide gage tooth	1	87.00
00221	Rock auger bullet tooth	1	20.00
00223	Bullet tooth holder	1	24.00



Utility
Fishtail Point



CDR Rock
Auger Pilot

High Torque Auger Pilot Points

PART #	DESCRIPTION	APPROX WGT (lbs)	PRICE [CDN]
00217	High torque fishtail point	5	\$76.00
00218	High torque hardfaced fishtail point	5	95.00
00219	High torque carbide fishtail point	5	329.00
00220	High torque drive lug	1	66.00
00224	High torque pilot adapter	9	176.00
00260	High torque hardfaced fishtail point	5	361.00
00236	CDR rock auger pilot with 1-3/4 square shank	14	258.00

Miscellaneous Wear Parts

PART #	DESCRIPTION	APPROX WGT (lbs)	PRICE [CDN]
91000	Drive unit hosing	25	\$73.00
91001	Knuckle pin	1	13.00

PRICED IN CANADIAN DOLLARS

PRICES ARE FOB HARRISTON, ONTARIO – SUBJECT TO CHANGE WITHOUT NOTICE



HARRISTON, ON

5808 Hwy #9, Harriston, Ontario, N0G 1Z0
 Phone: 519-338-2923, Fax: 519-338-2756
 Email: sales@harcoag.ca
www.harcoag.ca



Wisdom Tooth



Chisel Tooth



Wisdom Gage Tooth



Bullet Tooth

Construction Auger Teeth

PART #	DESCRIPTION	APPROX WGT (lbs)	PRICE [CDN]
00200	Wisdom tooth	1	\$6.00
00201	Chisel tooth	1	6.00
00201	Wisdom gage tooth	1	6.00
00205	Hardfaced wisdom tooth	1	12.00
00206	Hardfaced chisel tooth	1	12.00
00207	Hardfaced wisdom gage tooth	1	12.00
00208	Carbide wisdom tooth	1	31.00
00209	Carbide chisel tooth	1	22.00
00261	Carbide gage tooth	1	43.00
00237	RB carbide wisdom tooth	1	38.00
00225	Tooth pocket for CDC augers	1	25.00
00221	Rock auger bullet tooth	1	20.00
00223	Bullet tooth holder	1	24.00
40000	5/8"-11 carriage bolt, 1-1/2" long	1	3.00
40001	5/8"-11 lock nut	1	2.00



Fishtail Point



CDR Rock Auger Pilot



CRB Rock Auger Pilot

Construction Auger Pilots

PART #	DESCRIPTION	APPROX WGT (lbs)	PRICE [CDN]
00203	Fishtail point male	3	\$45.00
00210	Hardfaced fishtail point male	3	94.00
00211	Carbide fishtail point male	3	210.00
00204	4-1/2" auger fishtail point female	3	70.00
00105	Square drive lug	1	27.00
00106	4" auger drive lug	1	29.00
00236	CDR rock auger pilot with 1-3/4" square shank	14	258.00
00222	CDR rock auger pilot with 3-3/8" API	14	400.00
00239	4" CDR rock auger fishtail point female	3	210.00
00253	RB carbide fishtail point male	3	210.00
00268	2" carbide rock bit pilot	1	112.00

PRICED IN CANADIAN DOLLARS

PRICES ARE FOB HARRISTON, ONTARIO – SUBJECT TO CHANGE WITHOUT NOTICE



BRUSH GRAPPLES

STANDARD - 1 YEAR WARRANTY



Standard Brush Grapples

MODEL #	DESCRIPTION	LENGTH	TINE SPACING	WORKING PRESSURE	OPERATING WGT (lbs)	PRICE [CDN]
LCG-54	Mini skid or compact tractor grapple dual clamp 1/4" tine	54"	4"	3000 PSI	580	\$4,043.00
LBG-4	Compact tractor grapple single clamp	48"	4"	3000 PSI	825	4,410.00
LBG-4	Compact tractor grapple double clamp	48"	4"	3000 PSI	980	4,478.00
LBG-5	Standard skid steer grapple	60"	4"	3000 PDI	1142	5,255.00
LBG-6	Standard skid steer grapple	72"	4"	3000 PSI	1198	5,513.00
LBG-7	Standard skid steer grapple	84"	4"	3000 PDI	1230	5,807.00

PRICED IN CANADIAN DOLLARS

PRICES ARE FOB HARRISTON, ONTARIO – SUBJECT TO CHANGE WITHOUT NOTICE



TREE / POST PULLER HD

*Removes trees and posts up to 8" in diameter.
Comes with Flat Face Couplers and Hoses.*

STANDARD - 3 MONTH WARRANTY



Standard Skid Steer Mounted Tree / Post Puller

MODEL #	OPENS	WORKING PRESSURE	OPERATING WGT (lbs)	PRICE [CDN]
TP-800	8"	3000 PSI	300	\$2,183.00

PRICED IN CANADIAN DOLLARS

PRICES ARE FOB HARRISTON, ONTARIO – SUBJECT TO CHANGE WITHOUT NOTICE



PALLET FORKS COMPLETE

Walk Through Back - Skid Steer Pallet Forks

STANDARD - 1 YEAR WARRANTY



Standard

PART #	DESCRIPTION	APPROX WGT (lbs)	PRICE [CDN]
LPF-101	Complete walk through back with class 2 size, 1 1/2 x 4 x 48 forks, 5,500 @ 24" LC per pair	375	\$1,280.00
LFPB-101	Back only with quick attach.	180	534.00

Pallet Fork Mounts

PART #	DESCRIPTION	PRICE [CDN]
PF-USM	Universal skid steer mount with walk through back only	\$625.00
PF-EGM	Euro/Global mount with walk through back only	932.00
PF-JDM	John Deere mount with walk through back only	1,066.00

PRICED IN CANADIAN DOLLARS

PRICES ARE FOB HARRISTON, ONTARIO – SUBJECT TO CHANGE WITHOUT NOTICE



HARCOAg EQUIPMENT

HARRISTON, ON

5808 Hwy #9, Harriston, Ontario, N0G 1Z0
 Phone: 519-338-2923, Fax: 519-338-2756
 Email: sales@harcoag.ca
www.harcoag.ca

LAWSEN EQUIPMENT

BUCKETS

STANDARD - 6 MONTH WARRANTY

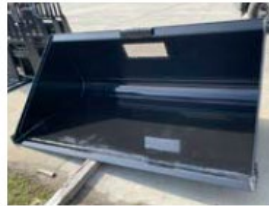

Low Profile: 20" Tall, 34" Deep		Low Profile with teeth		Mid-Size: 26" Tall, 40" Deep	
Size	Price [Cdn]	Size	Price [Cdn]	Size	Price [Cdn]
54"	\$1,258.00	54" – 5 teeth	\$1,682.00	60"	1,585.00
60"	1,307.00	60" – 6 teeth	1,846.00	66"	1,748.00
66"	1,454.00	66" – 7 teeth	2,074.00	72"	1,829.00
72"	1,748.00	72" – 8 teeth	2,467.00	78"	1,943.00
78"	1,879.00	78" – 9 teeth	2,678.00	80"	2,074.00
80"	2,009.00	80" – 9 teeth	2,809.00	84"	2,189.00
84"	2,074.00	84" – 10 teeth	3,005.00	90"	2,336.00
				96"	2,417.00
				102"	2,564.00

Enclosed bottom grapple buckets	
Size	Price [Cdn]
66"	\$4,753.00
72"	5,096.00
78"	5,455.00
84"	5,912.00



High Volume: 34" Tall, 44"-48" Deep	
Size	Price [Cdn]
60"	\$2,042.00
66"	2,140.00
72"	2,303.00
78"	2,499.00
80"	2,597.00
84"	2,761.00
90"	2,908.00
96"	3,038.00
102"	3,266.00
Available with see thru screen above quick attach \$82.00	

PRICED IN CANADIAN DOLLARS

PRICES ARE FOB HARRISTON, ONTARIO – SUBJECT TO CHANGE WITHOUT NOTICE



BALE GRABBER

STANDARD - 6 MONTH WARRANTY



Round Lawsen Grabber



Square Lawsen Grabber

Round Lawsen Grabber

PART #	DESCRIPTION	CAPACITY	WGT (lbs)	PRICE [Cdn]
RLG-101	Universal skid steer mount-1 cylinder	2,200 lbs	430	\$3,194.00
RLG-102	Global/Euro mount-1 cylinder	2,200 lbs	430	3,194.00
RLG-201	Universal skid steer mount-2 cylinders	2,200 lbs	446	3,735.00
RLP-202	Global/Euro mount-2 cylinders	2,200 lbs	446	3,735.00

Square Lawsen Grabber

PART #	DESCRIPTION	CAPACITY	WGT (lbs)	PRICE [Cdn]
SLG-101	Universal skid steer mount-2 cylinders	2,200 lbs	661	\$4,003.00
SLG-102	Global/Euro mount-2 cylinders	2,200 lbs	661	4,003.00

PRICED IN CANADIAN DOLLARS

PRICES ARE FOB HARRISTON, ONTARIO – SUBJECT TO CHANGE WITHOUT NOTICE



HARCOAg EQUIPMENT

HARRISTON, ON

5808 Hwy #9, Harriston, Ontario, N0G 1Z0
Phone: 519-338-2923, Fax: 519-338-2756
Email: sales@harcoag.ca
www.harcoag.ca



BALE SPEARS

STANDARD - 6 MONTH WARRANTY

**MOST
POPULAR**



SKID-STEER OR TRACTOR MOUNT FLEX
Designed for round or square bales. Specifically designed to stack large square bales. Bale spear quick attach flexes forward to hold your stack while removing spears.

\$1,173.00



SKID STEER MOUNT BALE SPEARS
Single spear with 2 - 12" Support spears at the bottom to eliminate the bale from spinning when you pick it up.

\$ 970.00



SKID STEER OR TRACTOR MOUNT
Skid Steer or Tractor Mount. Double or Triple Spear with a solid frame

\$1,051.00



3 POINT - LOADER MOUNT BALE SPEARS
3 Point Tractor Mounted Bale Spear with 2 - 12" Support Spears.

\$ 970.00

PRICED IN CANADIAN DOLLARS

PRICES ARE FOB HARRISTON, ONTARIO – SUBJECT TO CHANGE WITHOUT NOTICE



BALE SPEAR PARTS



MODEL #	DESCRIPTION	SIZE	TORQUE	CAPACITY	DIAMETER	PRICE [CDN]
SC232	Straight Conus 2	32"	516 FT LBS	2,697 @ 28"LC	1 3/4"	\$96.00
SC236	Straight Conus 2	36"	516 FT LBS	2,697 @ 28"LC	1 3/4"	101.00
SC239	Straight Conus 2	39"	516 FT LBS	2,697 @ 28"LC	1 3/4"	110.00
SC243	Straight Conus 2	43"	516 FT LBS	2,697 @ 28"LC	1 3/4"	112.00
SC249	Straight Conus 2	49"	516 FT LBS	2,697 @ 28"LC	1 3/4"	132.00
SC255	Straight Conus 2	55"	516 FT LBS	2,697 @ 28"LC	1 3/4"	150.00
M28N	M28 Nuts	-	-	-	-	10.00
M28S	M28 Sleeves	-	-	-	-	38.00

PRICED IN CANADIAN DOLLARS

PRICES ARE FOB HARRISTON, ONTARIO – SUBJECT TO CHANGE WITHOUT NOTICE



WIRE DISPENSER
STANDARD - 6 MONTH WARRANTY

MULTI PURPOSE WIRE DISPENSER

Includes Wire Brake and Guides for High Tensile.
Left or Right wire dispensing.



MULTI PURPOSE WIRE DISPENSER

MODEL #	SIZE	APPROX WGT (lbs)	PRICE [CDN]
LSTR-50	5 FT	480	\$7,277.00
LSTR-60	6' FT	550	7,600.00
LSTR-80	8' FT	740	8,004.00

PRICED IN CANADIAN DOLLARS

PRICES ARE FOB HARRISTON, ONTARIO – SUBJECT TO CHANGE WITHOUT NOTICE

5808 Hwy #9, Harriston, Ontario, N0G 1Z0
Phone: 519-338-2923, Fax: 519-338-2756
Email: sales@harcoag.ca
www.harcoag.ca

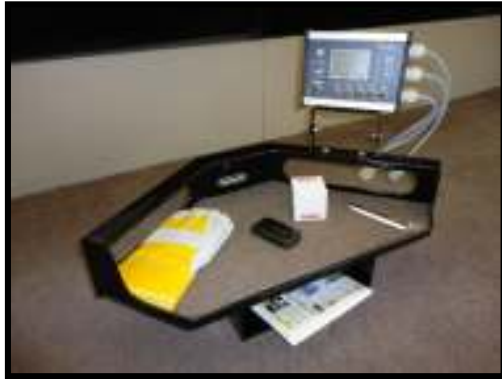

Neatly organize
monitors, paperwork &
small items in your
tractor or combine cab!

KAB KADDY TRACTOR ACCESSORIES

Model	Description	List [USD]
Tractor Shelves		
TS1000	John Deere	\$255.00
TS1100	John Deere	\$255.00
TS1200	John Deere	\$255.00
TS1300	John Deere	\$255.00
TS1600	John Deere 'M' Series	\$255.00
TS2000	Case	\$295.00
TS2100	Case/IH, STX, STXQT & Steiger Series	\$295.00
TS2200	Case/IH Sprayers, Ford/New Holland T8 Series	\$295.00
TS3000	CAT	\$295.00
TS3100	Massey Ferguson 7724	\$295.00
TS3100	Challenger MT595E	\$295.00
Window Mounts		
TS1010	John Deere	\$85.00
TS1110	John Deere	\$85.00
TS2010	Case	\$85.00
CB Brackets		
TS1020	John Deere	\$35.00
TS1120	John Deere	\$35.00
TS2120	Case/IH, STX, STXQTTT & Steiger Series	\$35.00

PRICED IN UNITED STATES DOLLARS

PRICES ARE FOB PENDER, NEBRASKA – SUBJECT TO CHANGE WITHOUT NOTICE

5808 Hwy #9, Harriston, Ontario, N0G 1Z0
Phone: 519-338-2923, Fax: 519-338-2756
Email: sales@harcoag.ca
www.harcoag.ca

KabKaddy



The KabKaddy tractor shelf gives you the extra space needed when you are out in the field. Added storage benefits not only make things more organized while you're working, but offer the space to find what you need when you need it.

The upper shelf is perfect for laying out manuals to read while the lower shelf is large enough to store them while not in use.

Features:

- Top rail with built-in slots for monitor mounting
- Additional storage space from shelf
- Book shelf for manual storage
- Easy installation utilizing only two bolts
- Convenient cord slots
- KabKaddy fits for:
**John Deere, Case IH, New Holland,
and CAT Challenger**

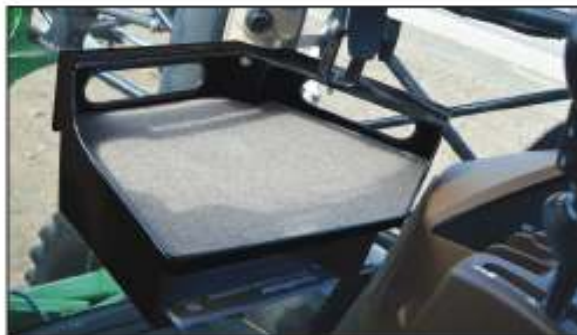

Please see application guide for specific model information.

PRICED IN UNITED STATES DOLLARS

PRICES ARE FOB PENDER, NEBRASKA – SUBJECT TO CHANGE WITHOUT NOTICE